

QUOTE

"Next to being shot at and missed, nothing is really quite as satisfying as an income tax refund."  
—F. J. Raymond

# The Chelsea Standard

35¢  
per copy

ONE HUNDRED-SEVENTEENTH YEAR—No. 36

CHELSEA, MICHIGAN, WEDNESDAY, FEBRUARY 3, 1988

22 Pages This Week Plus Supplement

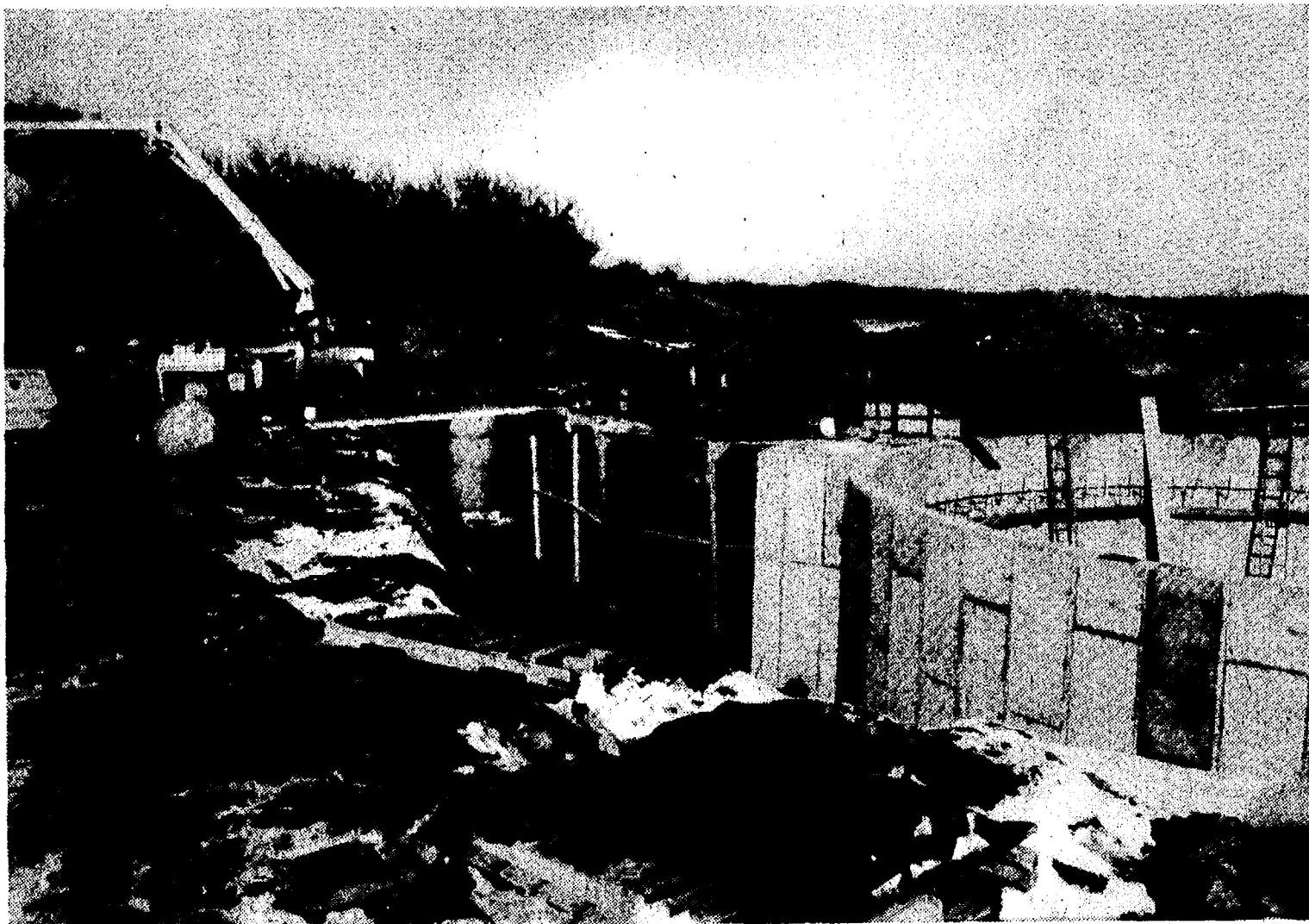

CHELSEA'S NEW SEWAGE TREATMENT PLANT is on schedule, according to Clark Construction Co. workers. The new plant, constructed mostly of concrete, is substan-

tially larger than the old plant, which is adjacent to it. Village taxpayers will see their taxes rise next summer as the village begins to pay for the \$6 million project.

## Ritter Plans To Run For Council, Election Petitions Due Monday

Former village president Charles Ritter returned a petition to run for village trustee in the March 14 elections.

Candidates for all available positions have until 4 p.m. on Monday, Feb. 8 to submit a petition to village clerk Allen Anderson. Each petition must contain a minimum of 15 signatures of registered village voters.

Up for election are village president, three village trustee seats, village treasurer, village assessor, and two seats on the McKune Memorial Library board. The library board seats run for three years. The others run for two years.

Ritter, a Maywood St. resident, served as village president in 1980-81. Over the last few years Ritter has been one of the most vocal critics of the village administration and village president Jerry Satterthwaite. He ran an unsuccessful candidacy against

Satterthwaite in the 1986 village elections.

As of Monday morning Ritter was the only candidate to have returned a petition for village trustee. However, at least five other residents have picked up petitions, including incumbent trustees Phil Boham, Gary Bentley and Joe Merkel, E. Middle St. resident Richard Rigg, and Wilkinson St. resident Harold Allen. Rigg said recently that he is considering a run for trustee. The Standard could not contact Allen before press time to learn his intentions. Boham has said he might consider running for president.

Village trustee Richard Steele and Satterthwaite have returned petitions to run for village president. Satterthwaite is seeking his third consecutive term. Steele is in the middle of his third term on the village council.

Should Steele win the election, he

would be forced to resign his position on the council. He would then be able to nominate his successor. The nomination would have to be approved by village council.

Treasurer Katie Chapman was the only candidate for her job as of press time. She is seeking her second term.

Anne Merkel and Dan Kaminsky were the only two official candidates for three-year terms on the McKune Memorial Library board as of press time.

Boham and Bentley would be seeking their second terms on the council should they decide to run. Merkel, the senior member of council, would be seeking his fifth term.

Rigg, who has previously served as a Manchester village trustee, would be seeking his first term in Chelsea village government.

And so far, there's no indication that anyone will break the trend of the last two elections and run for village assessor.



THE FRONT IS COMPLETELY OFF what used to be the Sylvan Hotel on N. Main St. About the only reminder of the huge fire there more than two years ago is blackened

woodwork inside. The building will have office and retail space when the renovation is completed. The owners are John and Anne Daniels of Chelsea.

## Developers Buy Acreage Near Interstate For Motel

Two Chelsea general partners plan to build a 40-50 unit motel off M-52 close to I-94 in the southern end of the village.

Bill Weber and Jim Nye have purchased nearly four acres of land behind Broderick Shell station from Chuck Broderick and plan to build the motel this summer.

"We hope it will be completed and open in time for football season," Weber said.

Weber said the one-story motel would be called Arbogate Chelsea and would feature rooms starting at less than \$35 per night but would essentially be a no frills operation. It would not have a restaurant or swimming pool, for example. He said the

Arbogate chain is a subsidiary of Knights Inn and would be operated on a franchise basis.

Weber said the partnership is waiting for market survey results to see how many units are recommended. He said that normally each 100 residents of a community can support one room.

Once the marketing survey information is available, site plans can be drawn and submitted to the village. Weber said plans probably won't be ready for the village planning commission until March.

Two developers each tried to have the land developed into a shopping mall last year but village council

refused to re-zone the land. It is zoned C-3, which will allow a motel.

"We gave the village what they wanted," Broderick said.

The motel would be constructed much like a modular home, Weber said. Individual units, including rooms and lobby, are trucked in from the assembly plant and placed on a foundation. That will allow for easy expansion. Weber said that initially only about half of the land would be used.

Weber is the brother of village manager Fritz Weber and is a local home builder. He also built the Schoolhouse Apartments on Park and Harrison Sts.

## Village Planners Give Final Site Plan Approval For First Shopping Mall

The developer of Chelsea's first shopping mall was given final site plan approval by the village planning commission at their Tuesday, Jan. 26 meeting.

If all goes according to plan, according to developer Rene Papo, site preparation will begin in March and construction in April. Construction is anticipated to take six months on the site next to Chelsea Community Fairgrounds on M-52.

Papo had pushed for final approval because his chief tenant, Ames Department Store, had told him that further delays could kill the project.

The plans were approved with a number of contingencies, most of which are considered to be minor by the village administration.

However, the primary contingency is that Papo, of Arcus Corp., and the village hammer out a specific development agreement listing what improvements will be completed at the village's expense and what will be done at Papo's expense.

The planning commission and village council are scheduled to hold a joint work session on the agreement

on Tuesday, Feb. 9 in the village council chambers. The plan will have to be approved by village council, probably at their regular meeting Feb. 18.

A key part of the agreement will detail who will pay for improvements to the water and sewer systems in the area. Both the village and the development will benefit from the improvements, so both parties are likely to share in the cost.

The village has applied for a \$225,000 matching grant from the Michigan Community Development Block Grant program to help with the improvements. Assistant village manager Lee Fahrner said the state is studying the proposal.

The agreement will also likely take into consideration other recommendations by Fahrner and Carl Schmitt, the village's planning consultant.

Many of those recommendations are for Papo to provide more detailed information about various aspects of the project, such as a complete landscaping plan, elevations of light poles and fixtures, and the radii of all curves in the lots.

Other considerations include how various road improvements will be

made, from the widening of a short section of Old Manchester Rd. to the construction of deceleration lanes into the mall.

In addition, Schmitt and Fahrner suggested minor changes to the plans, such as moving the location of a driveway that would connect the mall to Chelsea State Bank branch office.

The village and Papo also have to work out moving an electrical easement behind Meabon's Furniture and Appliances since the mall will be connected to the appliance store. In addition, some street lights will have to be moved from M-52 to allow construction of the deceleration lanes.

The planning commission has also recommended that sidewalks be constructed on M-52 from Old US-12 south to the village limits.

Ames Department Store, a company with 350 stores nation-wide, will occupy 57,000 square feet of the 92,000-square-foot mall. Ames stores are similar to Ben Franklin stores, Papo said.

A maximum of 10 tenants will occupy the rest, Papo said.

Flying Dutchman Construction Co. is the general contractor, Papo said.

## School Board Approves Graduation Requirements

Chelsea School Board, at their Monday, Feb. 1 meeting, adopted new graduation requirements effective for the class of 1992.

Adoption of this measure means that Chelsea will meet the suggested state requirements. At the last board meeting, high school principal John Williams recommended this change, stating that it had been reviewed by the high school advisory council and would not entail much alteration in the existing curriculum.

To meet the new requirements, Chelsea high school students will have to take two years of science and math and a computer literacy course. Although up to now, only one year of science and math have been required, only 10 of last year's graduating seniors did not take two years of these subjects. The computer literacy course is already being offered, but as an elective.

The only other action at the board meeting was the acceptance, with regret, of the resignation of Helen St. Louis, effective June 9. St. Louis has taught at Beach Middle School for the past 18 years. She is resigning because she has reached retirement age.

In the information portion of the meeting, parent Elizabeth Hammer

spoke in favor of redefining the curriculum director's job as an on-going position. The present curriculum director, Laurie Bissell, was hired for two years. Last year, her contract was extended for a third year.

Hammer presented the board with petitions with more than 130 signatures in favor of making the position permanent. Hammer explained that although the individual teaching may be excellent, that without someone overseeing the whole curriculum, students may graduate with gaps in their knowledge or be subjected to unnecessary repetitions.

Hammer further added that new methods of learning are constantly being discovered, and with a curriculum director to keep the staff up to date on these findings, that teachers can be more effective.

A third argument was that curriculum review is really a six-year process, and in three years Chelsea is just scratching the surface.

The board honored four people who have been serving as mentors in the gifted and talented program: Susan Buck, dance; Wendy Bloom, voice; Bev Martin, clothing design; and Shannon Culver, framing and matting.

In addition to managing the regular school business, the school board has been busy interviewing superintendent candidates. They interviewed two last Wednesday and Friday evenings, and two more on Saturday morning. They plan to interview the seventh candidate this evening, Feb. 3. The next step will be to narrow the field to two or three and then call those applicants back for a second interview.

## Train Makes Unusual Stop At Depot

Amtrak made an unusual stop at the Chelsea Depot last Friday, Jan. 29 to let a paying passenger off the train.

However, the 37-year-old man had to be removed by Chelsea police at the request of Amtrak officials. According to police, the man was acting in a disorderly manner and used a racial slur when referring to the train's porter.

The man was traveling with his brother-in-law, who gave him money (Continued on page eight)



UNITED WAY awards were presented on Jan. 15 at the Woodland Room at the Chelsea Community Hospital. The purpose of the awards, according to awards committee chair John Dettling, was "to recognize and show appreciation to the many unselfish people and businesses of Chelsea." Shown in the picture, left to right, are, front, Tina Johnson from Recreational Therapy with the health care award, Chuck Presley from BookCrafters with the corporate award, United Way Campaign Chair Barb Rose, and Bill Westcott from the school administration with the academic award. In the back row are awards chair John Dettling, Sandy and Walt Zeeb from the

Chelsea Greenhouse with the greatest increase award, Cal Summers from Chelsea Milling with the industrial award, Ron Hatch from Hatch Stamping with the small industry award, United Way president Barb Pruess accepting the education award for the high school staff, Scott Tanner from the Chelsea State Bank with the commercial award, and awards committee member Diana Newman. Award winners not shown are Federal Screw Works with the Labor award, Dr. Irving Feller with the professional award, and Mr. and Mrs. David McAllister with the residential award.



Established  
1871

## The Chelsea Standard

Telephone  
(313) 475-1371

300 N. Main St., Chelsea, Mich. 48118

Walter P. Leonard and Helen May Leonard  
Brian Hamilton  
H. K. LeonardPublishers and Editors  
Assistant Editor  
General Manager

Published every Wednesday at 300 N. Main Street, Chelsea, Mich. 48118, and second class postage paid at Chelsea, Mich. under the Act of March 3, 1879. Postmaster: Send address changes to The Chelsea Standard, 300 N. Main St., Chelsea, Mich. 48118.

USPS No. 101-720

In Michigan:	Outside Michigan:
One year in advance.....\$12.50	One year in advance.....\$15.50
Six months.....\$ 7.00	Six months.....\$ 8.50
Single copies mailed.....\$ .50	Single copies mailed.....\$ .75

Subscription Rates (Payable in Advance)

NATIONAL NEWSPAPER  
ASSOCIATIONNational Advertising  
Representative  
MICHIGAN NEWSPAPERS, INC.  
827 N. Washington Ave.  
Lansing, Mich. 48906

## JUST REMINISCING

Items taken from the files of The Chelsea Standard

## 4 Years Ago . . .

Wednesday, Feb. 1, 1984—

Washtenaw sheriff's deputies and members of the state police, working together, have seized cash, illicit drugs and property worth well over a million dollars in raids on properties in Lyndon township, sheriff Tom Minick announced yesterday. Minick named five persons who will be subsequently charged in criminal warrants.

South school principal Sylvester Wojcik was trying out cross-country skiing around the playground with a pack of children following him at recesses. Wojcik will retire at the end of this school year.

Mary Kathryn Weber is retiring as a full-time teacher at South Elementary school after 22 years beginning in 1962. A retirement party was held for her at the school last week.

Results of Johnson, Johnson & Roy of Ann Arbor's Chelsea downtown business district "revitalizing" study will be presented on Feb. 7 in the Citizens Trust Co. meeting room.

## 14 Years Ago . . .

Thursday, Jan. 31, 1974—

A \$1.2 million funding campaign for Chelsea Community Hospital will begin in six months, the governing board of the hospital announced. The 110-bed hospital was built in 1970 by a real estate holding group which owned it until January of 1973, when it was purchased by the Board of Governors. The board has operated the institution since by means of patient revenues.

With Chelsea Bulldogs' 92-69 defeat of Lincoln, the Bulldogs moved into a tie for third place in the Southeastern Conference with South Lyon, who fell to undefeated league leader Saline. Four Bulldog players scored in double figures, led by Rick Miller with 23 points. Rick Sweeney added 18; Tim Treado, 14; and Dave Alber, 12.

Mrs. Henry (Marie B.) Schneider, a resident of the Chelsea United Methodist Home, died Jan. 29, at the age of 93. Born in Chelsea in 1880, she was the daughter of Jabez and Eliza Hook Bacon. She graduated from CHS and taught three years in Chelsea Public Schools and three years in Jackson. She was married to Henry

Schneider in 1906. The Schneiders came to Chelsea in 1936, having lived in Beloit, Wis., for 27 years.

In a varsity wrestling match that was expected to be some battle of the giants—two undefeated teams—Dexter came out looking decidedly munchkin-like next to still-undefeated Chelsea, 42-9.

## 24 Years Ago . . .

Thursday, Jan. 30, 1964—

Girl Scout Troop 47 observed their troop birthday party on the third floor of the Municipal Building. Leaders were Mrs. Melvin Leach and Mrs. Carmer Slocum. Girl Scouts were Mary Lu McClear, Iva Patrick, Patty Eisele, Cindy Reynolds, Ann Thomson, Lisa Sharrard, Susan Cobb, Mary K. Slocum, Betty Snyder, Becky Schnake, Kathy Leach, Teri Blacklaw, Vicki Kuhl, Joan Slane, Lu Ann Strieter, Pat Stoffer, Andrea Brier, Ruth Verchereau, and Rebecca Barkley.

From "Just Reminiscing Column"—Jan. 27, 1916—Chelsea has a roller skating rink, O. J. Perry having erected a portable rink under a tent on the Winters lot on W. Middle St.

The "Bowl for Polio" project, conducted at both Chelsea Lanes and Sylvan Lanes, netted the Chelsea March of Dimes campaign a total of \$273.

## 34 Years Ago . . .

Thursday, Jan. 28, 1954—

Chelsea Camera Club met at the Heirloom Photo Center. New officers were John Ford, president; Roy Guenther, vice-president and treasurer; Mrs. Claude Arnett, secretary; and Ray Knickerbocker and Harold Jones, executive board members. Edward Girvan of Argus Cameras, Inc., Ann Arbor, gave an informative talk.

Bud Ringe has been chosen captain of the 1954-55 Chelsea High school basketball team.

W. J. Grossman was unanimously selected as captain of the local Auxiliary Police, a civilian defense unit responsible for the orderly execution of police duties in the village and surrounding community in case of disaster or emergency.

New single records available at the Record Shop, Frigid Products, were, "The Skater's Waltz" by Mantovani and Orchestra, "Oh, Mein Papa" by Eddie Calvert and His Golden Trumpet, "Stranger In Paradise" by the Four Aces, and "Cheatin' A Sin" by Kitty Wells.

Please Notify Us of  
Any Change in Address

## WEATHER

For the Record . . .

	Max.	Min.	Precip.
Wednesday, Jan. 27	23	5	0.01
Thursday, Jan. 28	26	9	0.00
Friday, Jan. 29	42	17	0.00
Saturday, Jan. 30	52	40	0.00
Sunday, Jan. 31	52	46	0.07
Monday, Feb. 1	38	33	0.24
Tuesday, Feb. 2	27	17	0.00

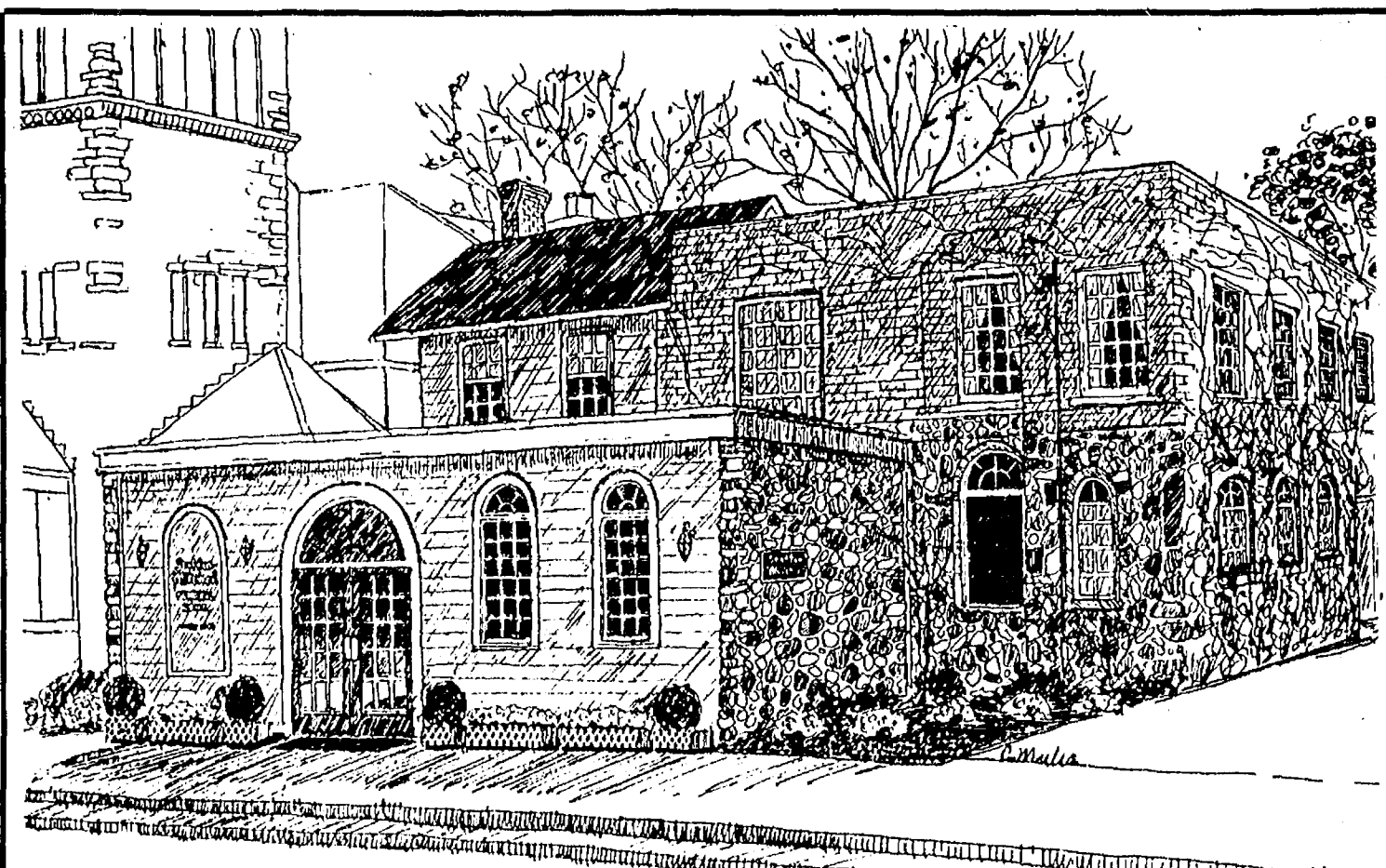

## Staffan-Mitchell Funeral Home

124 Park Street, Chelsea, Michigan

1-313-475-1444

Pre-Arranged  
Funeral AccountsMonuments, Markers  
Cemetery LetteringCremation  
Services

Serving Chelsea Since 1853

Member by Invitation, National Selected Morticians



## MICHIGAN MIRROR

By Warren M. Hoyt, Secretary, Michigan Press Association

**Governor Promises Innovative Approach To Create Jobs**  
Governor James J. Blanchard has acknowledged the state's economy faces serious challenges despite the above average growth in 1987 of the number of persons employed and promised innovative jobs policies in his State of the State address.

The governor said the 3.6 percent increase in employment to a record 4.1 million jobs was overlooked due to the concerns over General Motors plant closings, the stock market crash and economic jitters related to federal trade and budget deficits.

Blanchard said the worst of the GM job losses is over—Department of Commerce officials believe about three-fourths of the 17,450 workers who are to be affected by plant closings have already been laid off—but the ripple effect on related economies will likely mean an increase in the unemployment rate this year.

"What we will present . . . will be as innovative and as progressive as you will find anywhere in the nation," Blanchard said. He added the 1987 employment growth was surprising and sets the basis for the proposals he will offer for 1988.

Blanchard said the state has to "pursue businesses and jobs of the future. That's our goal."

He added he opposes some House Republican proposals to stimulate jobs—notably a revised credit that could result in lower wages for restaurant workers—but said he could work co-operatively on other items such as unemployment compensation reform.

The governor said national factors largely affected Michigan's job growth but said state policies served as a catalyst as well.

He noted the job growth was 38 percent higher than the national average. The Chicago office of the Bureau of Labor Statistics said it had not yet completed an employment and unemployment comparison of the 11 largest industrial states.

The 144,000 new jobs were identified in the monthly survey by the Bureau of Labor Statistics. The survey does not reflect how many new jobs were created, how many were lost, nor whether a person has a full- or part-time job.

But Commerce Director Doug Ross said Michigan's growth in personal in-

come has kept pace with the growth nationally despite the obvious loss of high-paying manufacturing jobs. The new jobs are almost all in non-manufacturing areas, such as services, financial and tourism.

Complete tourism information is not available, but the governor said spending in that area had by November already surpassed the 1986 record.

Blanchard said employment growth continues a "half decade of solid progress"—the five years he has been governor the state recovered from the deep recession of the late 1970s.

The "serious challenges" still facing the state include high urban unemployment, loss of mining jobs in the Upper Peninsula and the GM downsizing.

## High School Scheduling Starts Week of Feb. 8

Chelsea High school scheduling for the 1988-89 school year will begin the week of Feb. 8.

Feb. 8-10, high school counselors will be visiting classrooms to distribute course books to current freshmen, sophomores and juniors.

On Feb. 11 the counselors will visit eighth graders at Beach Middle and pass out course materials.

Parents of eighth graders will have a chance to ask questions of high school administrators and department heads in a meeting at Beach school on Tuesday, Feb. 16 at 6:30 p.m.

"I'd like to urge parents to be alert for the materials and be involved in the scheduling process," said high school principal John Williams.

Arena registration will take place in May, Williams said.

## Volunteer Social Service Aides Needed at Methodist Home

Currently, social work interns from Eastern Michigan University have been working on each of the residence halls at the Chelsea United Methodist Retirement Home. They will be leaving at the end of the semester in April and want to have their work carried on by volunteers who would be assigned in pairs, to a hall (9-13 residents per hall).

The work would include:  
—offering care and friendship to hall residents.

—planning hall activities for birthdays, holidays, etc.

—taking short trips to shop, to go out to lunch, to see the leaves changing colors, etc., depending on residents' interests. (Outside trips optional.)

—attending to special needs of individual residents, e.g. building

maintenance problems, writing letters, helping with personal needs, e.g. dry cleaning, going to the ice cream store, etc.

—just visiting.

No specialized training is necessary. What is needed are people who are enthusiastic, good listeners, dependable and who enjoy older people. A six to twelve month commitment for a half to one day per week is desired.

The students and social work staff will provide a training session for volunteers on March 19 from 12:30-3:30. Volunteers would be able to work with the social work students for several weeks before the semester ends.

Call Ann Sterling, M.S.W., resident advisor at 475-8633 for information and an appointment for an interview.

## Uncle Lew from Lima Says:

DEAR MISTER EDITOR:

Zeke Grubb told the fellers Saturday night at the country store that he had thought the situation up one side and down the other, and he was full convinced the old saying is wrong. The new saying is, the way to a person's pocket is through his nose. Zeke was talking about the recent discussion of new gimmicks in print advertising.

It's a proved fact, Zeke said, that smell is tied close to memory. We get a whiff of hot grease and we think of hot dogs at the fair. We smell wood smoke and we remember huddling around the stove in Ma's kitchen. A certain flower smell reminds us of a funeral. No wonder the advertisers have figured out they can lead us around by our noses, was his words.

So Zeke said he sees smells doing more selling. Fer instance, how long before eating places catch on to menus printed with ink that smells like pizza and roast beef. Grocery stores that run scented ads in papers are going to do the same on the shelves. The big chains already got delis to the side that give off smells enough to send customers into a buying frenzy, Zeke noted, so how far to the smell of sea air drawing a crowd to a swim suit sale in the dead of winter.

Speaking of air, it was Bug Hookum that allowed one old saying that's still right is about ill winds. Bug said you can find a silver lining if you keep looking. Fer instance, he said his old lady got a mail order book of sewing patterns the other day and she said she ain't built to wear anything that's in style. That means skirts are going up and waists are going in. Bad fer her, Bug said, but good fer the country. He said he puts a heap more faith in hems than economists.

Bug's remarks got wimmen on the agender. Clem Webster allowed that he has seen all the cycles in the economy during his three score, 10 and then some, and he was agreed that times feller skirts. Up fer good and down fer bad, and that's plain the way it goes. Everything was booming when gownless evening straps was in fashion, then skirts started sweeping the shoe tops and the country stopped cold in her tracks.

Practical speaking, Clem don't know anything about wimmen because he's allus been afraid to ask. It was Ed Doolittle that took note Clem might see wimmen in short

skirts in sewing catalogs, but them he sees every day are wearing jeans, and what kind of economic signal is that. Ed said if wimmen in this country can get off silly things like adding a female figger to the Vietnam memorial and git on with real issues they can make big things happen in this Presidential election year.

Ed got full agreement on that point. We got to work up a agender and git on with it, Zeke declared. He had saw where some sychologist said Americans worry unduly, so all we got to do is decide how much worry is duly. We know that when a politician promises help he really means he wants to help us mark our ballots. I saw where one big city mayor said when he took office, "I've been sworn in, now I'll be sworn at." He's got the right idea of public service.

I say we start with understanding. Like the hobo that come to the farmer's door and asks for a meal. The farmer said he knowed the feller saw wood that needed sawing piled out by the road. The hobo put on his hat and said, "you might of saw me see it, but you ain't going to see me saw it." They had a understanding.

Yours truly,

Uncle Lew

Standard Classified Ads get quick results!

Action III Hair Care NEXUS  
475-7227105 W. Middle St., Chelsea  
FAMILY HAIR-CARE

Fabulous Hands

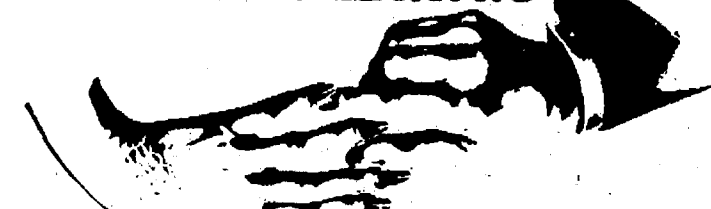

Hot-Oil Manicures

HOURS:

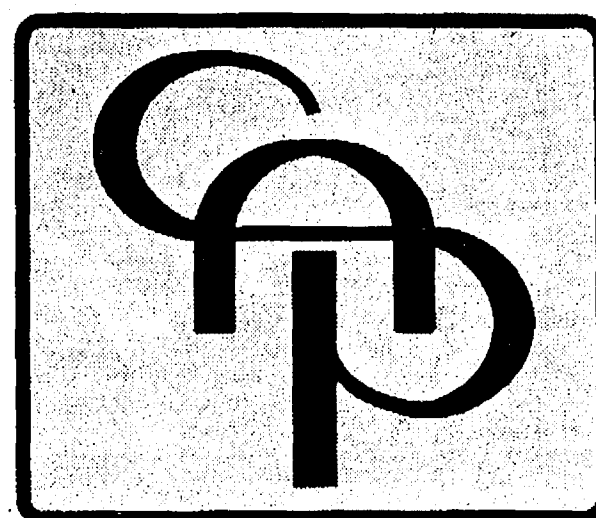
Mon. .... 2-7  
Tue. .... 8-7  
Fri. .... 8-6  
Sat. .... 8-1CHELSEA  
AREA  
PLAYERS  
PresentsSee  
How  
They  
Run

## A Classic Comedy !

By Philip King  
at Beach SchoolDirected by  
Mary Ann StevensonOpening Night  
(Thurs) Feb. 19 at 8:00 pm \$5.00  
\$4 SeniorsDessert Theatre  
(Fri, Sat) Feb. 20 & 21 at 7:30 pm \$8.00Afterglow (Friday)  
at the Woodshed Eatery \$5.00Tickets: On Sale at  
the Woodshed For Information  
call 475-8713



## ABWA Members Given Update on Use of Computers

"Women and Computers—The Coming of Age" was the timely topic presented to the Chelsea Chapter of American Business Women's Association. The meeting was held Jan. 26 and was an excellent program for women of today.

Guest speakers were Rick Chateauvert, Information Center supervisor at Chelsea Community Hospital, and Kerrie Peterson, PC support coordinator in the Data Processing Dept., also at Chelsea Hospital.

The topic of discussion included computer technology and how it has evolved from "unfriendly" to more "user friendly."

Today there are more than nine million personal computers in United States offices. Other interesting facts were that in 1943 Grace Murray Hooper was the first female programmer. Also that in 1983 there were 13 million computers in the world and more than 4.5 million U.S. high school students were using computers in schools. Projections are that by the year 2000, the computer industry will be second to agriculture in the world economy.

The Chelsea Chapter is planning their annual Fashion Show/Luncheon for March 5. The location will be Our Savior Lutheran church on M-52 (next to McDonald's) in Chelsea. Tickets are available from members. There will be no ticket sales at the door. For more information please call 475-2041.

As in the past, this event will benefit the scholarship fund for women and girls.

## Child Study Club Hears About Inner Mongolia, AIDS

Chelsea Child Study Club met Jan. 12 at the home of Neta Mills where members and guest Vicky Melke heard a presentation about Inner Mongolia. Judy Ward, beach school history teacher, spoke about her three-week trip last summer to Inner Mongolia. During the slide presentation, Judy described the country, people, religion, culture, climate and history. Judy spent nine days on horseback in the grasslands traveling the ancient caravan trails where the nomads lived.

After the presentation and short business meeting, co-hostess Judy Smith served pecan shortbread bars.

At the Jan. 26 meeting held at the home of Bert Cobb, Jan Newton, a nurse clinician from the University of Michigan Student Health Service, spoke to members about AIDS. Following a video presentation, Jan talked about her work, the anonymous counseling, the history of the disease, current statistics, and prevention. She graciously answered questions, and handed out helpful information sheets.

During the business meeting, president JoAnn Richardson announced that the nominating committee for 1988-89 is Nancy Grau, Louise Likavec, and Mary Louise Fischbach.

Bert Cobb served a fruit cup with vanilla pudding sauce and cookies for dessert to end the evening. The next meeting will be held on Feb. 9 at St. Paul church where Janet Alford will present a workshop on stenciling for members and guests.



Mr. and Mrs. Timothy Sweeney

## Gerstler, Sweeney Exchange Vows in Methodist Church

Patricia Joanne Gerstler of Grass Lake and Timothy John Sweeney of Chelsea were married Oct. 3 in the First United Methodist church of Chelsea. The Rev. Jerry Parker presided at the ceremony uniting the daughter of Mr. and Mrs. Eugene Erwin Gerstler of Grass Lake with the son of Mr. and Mrs. George William Sweeney of Pinckney and the late Doris Kay Sweeney.

The bride wore a white sweetheart gown in crystal organza with a high neckline, long sheer sleeves, and satin bodice accented with pearls and appliques. The waistline extended to a chapel-length train of cascading ruffles. Her headpiece was a satin wide-

brimmed hat accented with pearls and silk flowers with finger-tip ribbons and ruffles. She carried a bouquet of cascading white roses and carnations.

Matron of honor was Sue Jankovic of Grass Lake, sister of the bride. Bridesmaids were Debbi Gerstler of Grass Lake, sister of the bride, Barb Davis of Chelsea, Anne Lewis of Greensboro, N.C., and Sara (Borders) Cartwright of Muskegon, all friends of the bride.

The matron of honor and bridesmaids wore tea-length violet satin dresses with lace necklines and sleeves. They carried gray lace fans designed with the same violet silk flowers as their wreath headpieces.

Best man was Mike Sweeney of Pinckney, brother of the bridegroom. Groomsmen were Don Gerstler of Grass Lake, brother of the bride, Steve Hawker of Chelsea, Tim Starks of Cincinnati, O., and Doug Bowen of Whitmore Lake, all friends of the bridegroom.

The mother of the bride wore a blue/gray floor-length gown. The bridegroom's stepmother wore an orchid floor-length gown. Both mothers wore a corsage of pink roses.

Greeters at the wedding were Cindy Brainerd of Munith and Karol Gerstler of Grass Lake, sisters of the bride. Candlelighter was David Gerstler of Munith, brother of the bride.

Following the ceremony, a dinner reception was held at the Knights of Columbus Hall in Dexter. Host and hostess were Dan and Wendy Gerstler of Munith, brother and sister-in-law of the bride.

The newlyweds honeymooned in the Pocono Mountains in Pennsylvania. They are making their home in Chelsea.

## Susan Crisovan, T. Colvia Wed

Susan Crisovan and Timothy Colvia were united in marriage on Jan. 30. The Rev. Katherine Keller, pastor of Faith Lutheran church of Saline presided at the ceremony, assisted by the bride's sons, Patrick and Ryan Crisovan. Dennis Dicks was the organist and vocalist for the occasion.

The bride is the daughter of Mr. and Mrs. Gaylord Eberle of Milan. The bridegroom is the son of Mr. and Mrs. Norman Colvia of Grass Lake.

Matron of honor was Cathryn

McLain, friend of the bride. Neil Colvia, brother of the bridegroom, was best man.

A buffet lunch was served at the reception after the ceremony. Lisa Kramer and DeAnn Doll, sisters of the bridegroom, cut and served the cake that was made and decorated by the bride's sister.

After a short wedding trip, the couple will make their home in Milan.

Subscribe today to The Standard

## HEARING TESTS

In your home testing and service also available

## CHELSEA HEARING AID CENTRE

55 Chestnut Dr. • Suite A  
475-9109 • Chelsea, MI

• Testing • Repairs • Hearing Aid Sales New & Reconditioned  
Batteries • Assistive Listening Products • Accessories • Third Party Billing  
• Trade-ins welcomed

Open Saturdays, 8:30 to 2

Evenings by Appointment

## Atlantic City Special

Overnight-Leave Sat. 8 a.m.  
return Sun. 12 midnight.

Roots International Hotel  
on the Boardwalk.

From \$169 per person (double occupancy)

Includes air, transfers, hotels and extras

Call Accent on Travel

475-8639

## OFFICE PRODUCTS SALE

Leader Filing Cabinets, 4-drawer	Reg. \$112.00	Sale \$81.85
Leader Filing Cabinets, 2-drawer	Reg. \$74.00	Sale \$54.95
Xerographic copy paper, ream	Reg. \$7.85	Sale \$ 3.59
Bic Pens Fine Point 1 doz.	Reg. \$5.40	Sale \$ 2.40
Eldon Stackable Trays, ea.	Reg. \$4.19	Sale \$ 2.35
Pentel Pens, ea.	Reg. \$1.09	Sale \$ .65
Associated File Folders, bx.	Reg. \$10.55	Sale \$ 6.39
Avery File Folder Labels, bx.	Reg. \$3.71	Sale \$ 2.28
Adding Machine Rolls 2 1/4", ea.	Reg. \$ .65	Sale \$ .35

We have many more items on sale

Be sure to enter our drawing  
For A FREE VCR

Chelsea Office Supply

118 S. Main  
Mon.-Fri. 9:30-5:30

Ph. 475-3539 or 475-3542  
Sat. 9:30-4:00

## Anne C. Geddes

District Manager

Member FIC Million Dollar Club

Executive Office  
120 Wall St.  
New York, NY



First Investors

First Investors Corporation  
2500 Packard, Suite 101A  
Ann Arbor, MI 48104  
(313) 971-8500

## YARN SALE

20% to 50% off

Select Group of Yarns

Sign up for classes

Country Rag Basket	Sat., March 12	9-12:30
Basket Weaving	\$17.00	9:30-3:00
Muffin Basket	Sat., Feb. 20	Beginners
Egg Basket	Sat., Mar. 5	Beginners
Easter Basket	Sat., Mar. 26	Advanced
Squareta Round	Sat., Apr. 9	Advanced

STORE HOURS: M-F 9:30-5:30, Sat. 9:30-4

## Barbara's Needlearts

103 N. Main, Chelsea

Ph. 475-3440

## SPRING RING SALE

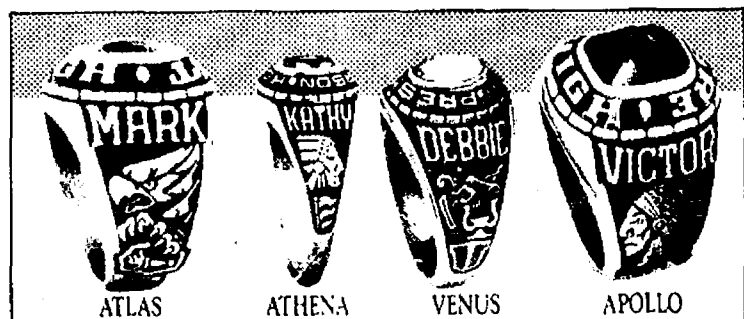

Four great R. Johns Ring Styles to choose from!

• Price includes special options and custom features. (full name feature and diamonds extra charge.)

• \$64.95 Applicable on Valadium Rings only. Sun★lite Valadium, 10K and 14K Yellow Gold available at higher prices.

SPECIAL  
**\$64<sup>95</sup>**  
VALADIUM  
REGULARLY \$93.95

Ask about our college trade-in option.

## WINANS JEWELRY

OFFERED EXCLUSIVELY BY R. JOHNS, LTD.  
This offer expires May 31, 1988

## EAR PIERCING

FREE

with purchase of piercing earrings. Parental consent required under 18.

WINANS JEWELRY

## Kitchen Survival Course Slated By Extension Service

A new offering, "Your Basic Kitchen Survival Course," sponsored by the Co-operative Extension Service and Kitchen Port will be held on Feb. 8, 15, and 22. The three-part series is designed to help beginners and experienced cooks alike learn how to stock a kitchen, plan nutritious meals, shop with savvy, prepare basic sauces and stocks and how to serve attractively.

The lectures and demonstrations will be presented by Marion Prince, extension home economist and Julie Lewis, demonstrations manager at Kitchen Port, at the Extension Building, 4133 Washtenaw from 7:30 to 9 p.m. The fee for the three-part series is \$20 and includes the Sunset publication "Easy Basics for Good Cooking."

An optional hands-on laboratory is available Feb. 10, 17, and 29 for those who want to practice selected cooking techniques, prepare a meal and visit a supermarket. Laboratory sessions are available individually at \$4 each.

Class size is limited and reservations are required. Call 971-0079 to reserve.

Standard Classified Ads  
get quick results!

**CAROL'S CUTS**  
40 CHESTNUT

Monday, Wednesday  
and Friday

**475-7094**

By Appointment Only  
9:00 a.m.-3:00 p.m.

**Psst . . .**  
**We have a secret . . . to**  
**Beautiful, Healthy-Looking Hair**  
**and . . . we want to share it!**

**ALL NEW!**  
**Matrix Perms**  
**and**  
**So Color Highlighting**

**Get out of the cold**  
**and warm-up on**

**Gemini's Tanning Beds!**

Remember your Valentine with a Gemini Gift Certificate

**Gemini**  
FAMILY HAIR CARE

107 W. Middle St.,

Chelsea, Mich.

**475-7006**







WILLIAMS-OPP: Mr. and Mrs. Charles C. Williams of Chelsea have announced the engagement of their daughter, Catherine Cecelia, to Steven Kenneth Opp, son of Mr. and Mrs. Kenneth F. Opp of Stockbridge. The future bride is a 1982 graduate of Chelsea High school, and is employed by Chelsea Industries, Inc. The future bridegroom is a 1982 graduate of Stockbridge High school and is employed by Hannevald Construction and Hickory Ridge Farm. A May 27 wedding is planned.

## SENIOR MENU & ACTIVITIES

Weeks of Feb. 3-10

**Wednesday, Feb. 3—**  
9:30 a.m.—Cards and needlework.  
**LUNCH**—Chicken chow mein, Chinese noodles, orange-pineapple salad, Chinese fortune cookie, milk.  
1:00 p.m.—Fitness.  
1:00 p.m.—Bowling.

**Thursday, Feb. 4—**  
9:30 a.m.—Cards.  
**LUNCH**—Hot roast beef sandwich, gravy, green beans, tomato and cucumber slices, peaches, milk.  
1:00 p.m.—Needlework.  
1:00 p.m.—Kitchen Band.  
2:40 p.m.—Square dance.

**Friday, Feb. 5—**  
9:30 a.m.—Cards and needlework.  
10:30 a.m.—Progressive euchre tournament.  
**LUNCH**—Liver and onions, hash browns, tossed salad, bread and butter, cinnamon applesauce, milk.  
1:00 p.m.—Advisory Council.

**Saturday, Feb. 6—**  
7:30 p.m.—Card party.

**Monday, Feb. 8—**  
No widows meeting.  
9:30 a.m.—Cards and needlework.  
9:30 a.m.—China painting.  
9:30 a.m.—Bingo.  
**LUNCH**—Beef pastie, gravy, peas, orange juice/granola bar, milk.  
1:00 p.m.—Bingo.

**Tuesday, Feb. 9—**  
9:30 a.m.—Cards and needlework.  
9:30 a.m.—Crafts.  
9:30 a.m.—Art class.  
10:00 a.m.—Blood pressures.

**LUNCH**—Chicken tetrazini, Italian green beans, bread sticks, tropical fruit cocktail, milk.  
1:00 p.m.—Euchre.  
1:30 p.m.—Cribbage. Introduction to this new activity by Virginia Boyer.

**Wednesday, Feb. 10—**  
9:30 a.m.—Cards and needlework.  
**LUNCH**—Yankee pot roast, gravy, mashed potatoes, Boston lettuce salad, muffin w/ butter, cherry pie, milk.  
1:00 p.m.—Fitness.  
1:00 p.m.—Bowling.

## Chelsea Day In Florida

The annual Chelsea Day in Florida will be held on Saturday, Feb. 13 at the Hudson Community Club building. It will start at 10:30 a.m. with a pot-luck dinner two hours later. Laurence and Laurita Boyer of Chelsea took up the responsibility of organizing the event six years ago. Since then, it has grown by leaps and bounds. Last year 100 gathered, some traveling about as far as the number in attendance. Participants should bring a dish to pass and table service. For more information or directions, call the Boyers at 1-813-882-5701. All Chelsea people in Florida are welcome, and indeed, urged to attend.

# Sen. Lana Pollack Dealing with Schools, Taxes, and Environment

The State Senate is back in session, and our senator, Lana Pollack, like her counterpart in the State House, Margaret O'Connor, is back at work. Now in her second term, Sen. Pollack says she likes the work. She explains, "The system really works. It's amazing how people with different points of view come together."

Pollack feels it is possible to accomplish something in the Senate if one is patient and is willing to work with people with real differences. For instance, she has introduced six environmental bills which are aimed at putting more teeth into the enforcement of laws already on the books. But it will be a while before any action is taken on them. They are now waiting to be considered by the Natural Resources committee.

The next step on the environmental bills, which have also been introduced in the house, is to meet with representatives of environmental groups and business groups to see if there are areas of misunderstandings which can be ironed out before the bills are considered by the legislature.

Another bill introduced by Pollack, changing the method of township tax assessments on commercial and industrial property, is also awaiting action. Pollack feels that these types of taxes vary unfairly from area to area because they require too much specialized knowledge. Under the terms of her bill, local assessors would continue to assess residential and agricultural property, but a specialist would assess the other.

Another introduced bill of Pollack's, also aimed at making the tax system fairer, would add mobile home residents to the property tax rolls. At present, all they pay is a three dollar monthly fee, which, after being divided up among the several levels of government, does not even pay for the paper work. They also pay sales tax and user tax at the time they buy the mobile home. Pollack's bill would bring in \$34 million in revenue. Subtracting the \$2.9 million it would lose from the monthly fees and \$8.9 million from sales tax, the state government would be \$22 million ahead.

Besides taxes, another major interest of Pollack's is school related matters. (She began her elected political career by serving on Ann Arbor school board.) She has recently introduced two education bills, one banning corporal punishment in schools and one mandating better mirrors for

school buses, making it easier for bus drivers to see the children they let off the bus.

Pollack explains her interest in education, saying that schools and universities are the most significant employers in Washtenaw county and that education is the key to the future of the area's economy. She says that maintaining high levels of education will keep jobs in the community.

Pollack is a member of the School Finance Reform committee made up of business people, labor leaders, educators, and township officials, which is seeking a better way than property tax to fund education. Pollack characterizes property tax as "the tax people hate most to pay." She says "It is not fair that the quality of education depends on where a child is born. All should get a quality education."

Pollack doubts that the talked about two-percent raise in the state sales tax to replace the property tax will pass although she said she would not be opposed to it.

But schools have to be funded somehow. Pollack says, "There is no free lunch. We have to look for other alternatives."

A great deal of Pollack's time is spent on her three committee assignments: the Joint Rules committee; the Finance committee; and the Criminal Justice, Urban Affairs, and Economic Development committee.

The first two committees are quite technical. The joint rules committee works out in detail the language of bills which have been passed in outline. The finance committee requires an understanding of the tax law and of methods of government funding.

The third committee, criminal justice, urban affairs, and economic development, is, as its name suggests, very general. It is chaired by conservative senator Jack Welborn, who is from the Kalamazoo area. But Pollack, who is known as a liberal, says she has a good working relationship with him. Although a Republican, Welborn has named the Democratic Pollack chair of the urban affairs subcommittee.

Another example of the good working relationship between the two senators is a national conference they are jointly sponsoring on teen-age pregnancy. Although they differ on abortion, Pollack says, "You can argue all you want on the issue of abortion, but the real issue is un-

wanted pregnancy." She says that the United States has one of the worst records on teen-age pregnancy and that the aim of the conference is to look at ways other communities have attacked this problem.

Also with Welborn, Pollack is investigating the possibilities of coordinating children's services. She explains that, at present, a number of state agencies deal with children including Social Services, Education, Mental Health, and Public Health, but she is worried that some that need service fall between the cracks. The solution may be a new department or a super agency to oversee the whole effort.

## Survey of Handicapper's Concerns

The Center for Independent Living, which helps people with disabilities to reach and maintain the highest level of independence to which they aspire, is planning to hold a town meeting at the Ark in Ann Arbor. One of the major items for discussion will be the results of a survey they have sent out to handicapped people in the area.

The survey asks respondents to rate 30 issues and to discuss their satisfaction with the services offered by their communities. If any Dexter or Chelsea handicapped people have not received a copy of the survey, they should call the center at 971-0277.

But it only eats fruit: The biggest bats are the flying foxes of Southeast Asia. Their wings may span up to six feet from tip to tip, according to Ranger Rick magazine.

## Humane Society Offers Unique Valentine Gift

This Valentine's Day, share your heart with a friend while you share your love with the animals at the Humane Society of Huron Valley. Not available anywhere else, the Humane Society's unique card is the perfect way to say, "Happy Valentine's Day."

For a donation of \$10 or more, HSHV will send up to two of their specially designed cards to those close to you, personally signed with your name in beautiful calligraphy. Your Valentine will also receive an acknowledgment of your donation being made in their name to the needy animals. In addition, a wallet size information card listing HSHV's services and direct telephone numbers will be enclosed as a useful reference.

To place your order, call the Humane Society of Huron Valley at 682-5545, Monday through Friday from 9 a.m. to 5 p.m. For your convenience Visa/Mastercard are also accepted. Donations may be sent directly to the animals at the shelter.

## C. of C. Board Votes Funds for SADD Chapter

At the Jan. 12 Board of Directors meeting, the Chelsea Area Chamber of Commerce voted to donate \$100 to the Chelsea chapter of SADD.

The board praised the efforts of the group to educate the students about the dangers of using drugs and driving and to support efforts to provide alternate social situations such as the party at the bowling alley after the spring prom.

President William Nilan noted that the Chamber tries to support the schools whenever possible, but the by-laws of the Chamber make it fairly clear that the goals of the organization are to enhance the business community. "What's good for the children is good for the Chelsea business community," Nilan commented.

Standard Want Ads  
Get Quick Results!

## WASHTENAW CARPET CLEAN

PROFESSIONAL

Carpet & Furniture Cleaning

POWERFUL VAN-MOUNTED UNIT

• ODOR CONTROL • 3M® SCOTCH GUARD

We carry major brands of

**CARPET**

direct from the Carpet Mills in Dalton, GA.

Shop  
at home  
and  
SAVE

DUPONT CERTIFIED  
**STAINMASTER**  
CARPET

**Adam Hartman**  
475-7869

## Coturnix Project Offered Students Through 4-H Office

Michigan students have the chance to learn more about animal life and life science with the help of a little bird that has gone to school.

Coturnix, or Japanese quail, are small brown birds that have been integrated into school programs across the state by Michigan 4-H Youth Programs as study subjects for students from kindergarten to 12th grade.

The birds are ideal for the classroom. They eat and drink very little, weigh only 5 or 6 ounces when grown, and are mature in only five weeks. A class can watch the entire life cycle from egg to chick to adult in eight to 10 weeks.

The program is facilitated by county 4-H staff members, who contact schools or answer requests from interested teachers and supply lesson plans and study guides. They also put teachers in touch with local sources of quail eggs and incubators. Incubators are also available on loan from Michigan State University.

Coturnix make excellent study subjects for helping young people learn about growth and development, genetics, behavior and reproduction. Each teacher can decide how much time he or she wants to devote to the project.

Elementary students learn basic life cycle lessons by watching the chicks hatch, grow and reproduce, and junior high and high school students are encouraged to conduct science studies and experiments.

Once the in-class studies are complete, youngsters may choose to continue raising and studying quail at home as part of the 4-H poultry project.

This program provides a chance for suburban or urban young people to take part in 4-H animal science programs. Quail meat and eggs may be sold to gourmet food stores.

## MARGIE'S UPHOLSTERY

FREE ESTIMATES

- Large Selection of Materials
- Upholstery Supplies
- Repair Service

Pick-Up and Delivery Available

MARJORIE SMITH

Ph. 1 (517) 536-4230

Call Collect between 8 a.m.-6 p.m. Monday thru Saturday  
6245 Brooklyn Rd., Napoleon

"We finally have the kitchen we love — at a price we could afford."

... Mike and Julie Wieschowski

**5<sup>th</sup> ANNIVERSARY SPECIAL!**  
\$100 in FREE hardware.\*



Let Doors & Drawers make your kitchen your favorite room in the house. You'll receive close personal attention and outstanding craftsmanship. Doors & Drawers

keeps costs low by refacing your existing cabinets and custom building

Oak • Cherry • Ash • Maple  
• Euro-style Laminates

\*Offer applies to all kitchens booked in February.

**Doors & Drawers**  
Cabinet refacing in quality hardwoods and premium laminates.

— ANN ARBOR —  
3157 Packard Rd.  
313/971-0800

— ROYAL OAK —  
4607 N. Woodward  
313/549-1161

**Mr. Dee's Sea Food & Things**  
not your ordinary fish market

OPEN:  
Mon.-Thurs., 7:30-5:30  
Fri., 7:30-6  
Sat., 9-4:30

Special This Week!

**FRESH MONK FISH 1 lb. \$5.25**

QUALITY IS OUR PRODUCT  
**747-8475**

3950 Jackson Ave.  
½ mile west of Wagner Rd.  
(2 doors west of Ft. Knox Storage)

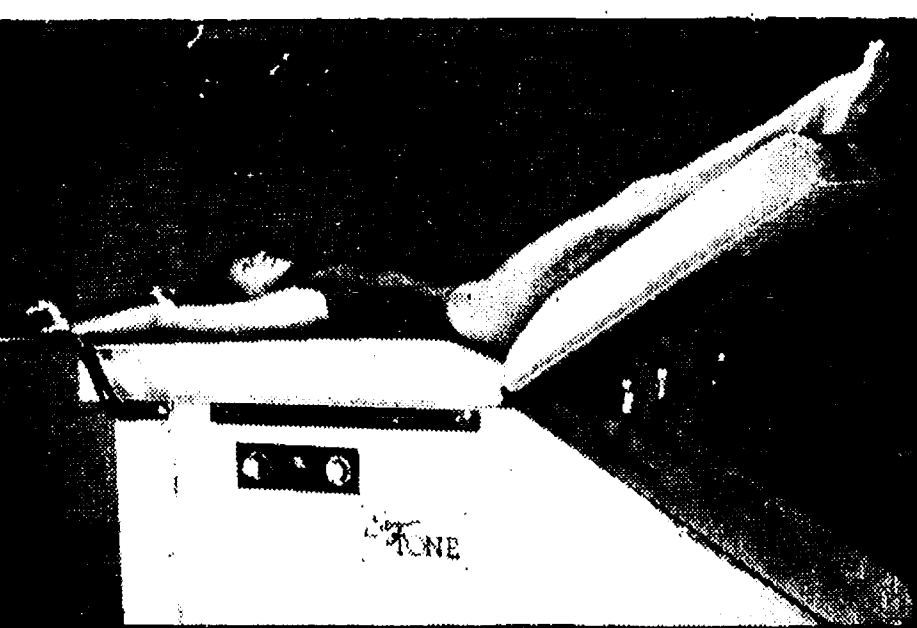

FIRST SESSION IS ABSOLUTELY FREE!

## SHAPE-UP!

Remove inches easily, effortlessly & effectively.

- Tones muscles
- Helps reduce cellulite
- No disrobing
- Improves circulation

Featuring:

Toning Tables • Acu-Massage Table • USA Wolff Tanning Bed

## ACU-MASSAGE

3 FREE Visits with \$50 package  
Receive 15 sessions while you save \$15

## GET TAN! Special!

10 sessions . . . \$40

Offer good thru Feb. 29, 1988

**Easy TONE**  
BODY SYSTEMS™

7215 Jackson Road  
Ann Arbor, MI 48103

313-995-3910

OPEN 6 DAYS A WEEK • 8 A.M.-8 P.M.



## A VIEW from the CLOCK TOWER

By Brian Hamilton

A letter to the editor in last week's edition of The Standard expressed dismay that there are no women among the finalists for superintendent of the Chelsea School District.

This is indeed the case. After reviewing the 69 applications submitted, the school board selected seven men to interview. The final two public interviews are taking place tonight in the board room.

Not only are there no women candidates, but guessing from the names I'd say there are no minority candidates either.

At first glance this might seem like the perfect time to put in a call to former National Organization of Women president Eleanor Smeal or the Rev. Jesse Jackson to see if the selection process could be made a little more equitable. Or maybe we should call Jimmy The Greek to see if he has any wisdom as to why this might have happened.

I can understand why there would be a lack of minority candidates. It would take an unusual black man or woman who would want to try to lead a conservative, rural school community that is about 99 percent white, for example.

I keep recalling the scene in the movie "Blazing Saddles" when the new governor-appointed black sheriff rides into the town of plain, white folks for the first time and is greeted by a mixture of disbelief and terror.

The situation is a little different for women, since women, of course, are highly representative of the Chelsea population. It's also likely a qualified woman would be effective here, especially considering that Chelsea is fortunate to have three intelligent, committed women on its school board in Barb Cherem, Ann Comeau and Anne Feeney, and two in its administration in curriculum director Laurie Bissell and community education director Jackie Rogers.

And because women comprise nearly a majority of the board, it would be that much more difficult for a qualification woman to be passed over in the selection process.

Of the 69 applicants for the Chelsea position, five were women, according to assistant superintendent Fred Mills. That accounts for about 7 percent of the pool.

Of the seven men who made the cut, all but two are superintendents in other districts. One is an assistant superintendent in a huge school district and the other has the title of director of K-5 education.

Now, here's the kicker. Imagine that five women were under consideration and that those five women were also superintendents in other districts. If that were the situation, those five finalists would be half of the women superintendents state-wide.

It's sad but true. There are exactly 10 women superintendents in Michigan's 562 school districts. And one of those is an acting-superintendent, which means the true number is probably 9. Nine of 562, or about 1.5 percent. Those numbers, by the way, come from the Michigan Department of Education.

Eight of those superintendents are in K-12 districts.

I don't know anything about the five women applicants who were rejected. I feel confident, though, that if any of them was a superintendent in a school district of any size that she would now be under consideration.

The school board's policy, Mills said, is to select the most qualified person. I don't see how anyone can argue with that. The school district can't afford to gamble with someone who has extremely limited supervisory experience. It isn't an entry level superintendent's job. The board could also open itself up to charges of discrimination if an obviously more qualified candidate were denied.

The tragedy is not that a woman is not in the running for the Chelsea job. It is that there are apparently so few well-qualified women anywhere in the state.

Most superintendents, Mills told me, work their way up through the ranks, starting at the smallest school districts. If this is the case, then apparently women aren't being given the opportunities at the lowest rungs of the administrative ladder. Why? I could only speculate.

Top administrative opportunities have apparently been few for women for quite a long time. According to department of education figures, of the 466 superintendents hired in the state between 1970 and 1985, 95 percent of them were white men. Figures weren't available as to how many of the other five percent were also men.

I have noticed a curious phenomenon, or maybe co-incidence among school administrators I have met both here and in Georgia. You may think I am kidding, but in the words of columnist Dave Barry, I am not making this up.

In Georgia, without exception, every public school administrator I ever met, from the superintendent on down, was a former football coach. We're talking about three superintendents and assistant superintendents, and more than a dozen principals.

I used to think this was just something peculiar to Georgia until I came here and met Ray Van Meer, and Mills, both former football coaches.

Apparently the leadership qualities that make a successful football coach help to make a successful school administrator. They are take-charge people and are generally highly visible in the community. And how many women football coaches do you know? What similar opportunity exists for women in most school districts? Sorry, but being a volleyball coach or track coach just isn't the same.

So what does this all mean? Well, maybe just that as a society in general we don't provide enough leadership opportunities for women. This situation certainly isn't unique to education, but it seems more noticeable in a profession dominated by women.



**PAT PAGELS**, new owner of the Log Cabin Restaurant on Clear Lake Rd., examines the Chelsea Historical Society's cook book to get ideas for new menu items. While retaining the present menu, Pagels is planning to experiment with new entrees and would welcome suggestions from customers.

## Zoa's Log Cabin Restaurant Now Pat's

Zoa's Log Cabin on Clear Lake Rd. is now Pat's Log Cabin, due to a change in ownership. John and Zoa Edwards have sold the restaurant and convenience store to Pat Pagels.

Pagels has retained the same cooks employed by Edwards and plans to continue offering the same menu, plus adding specialties of her own such as snow crab, baked New England scrod with lemon butter topping, potato pancakes, Belgian waffles, and a salad bar.

On week-ends, Pagels plans to serve special brunches with items such as fresh fruit cup, sausage gravy over biscuits, blueberry muffins and pancakes, and bran muffins.

Pagels assures people she will keep such favorites as the all-you-can-eat perch dinners on Friday and the pizza. The only change to the original menu items will be the use of real potatoes.

The Log Cabin Restaurant is, as its name would indicate, located in a log cabin. Starting as a small hot dog and hamburger snack bar, it has grown to a full-fledged restaurant. In the 1960's, Margaret and Pete Gage bought it and added an ice cream room. Under the Gages' ownership, it was known as the "Log Cabin Lunch."

In 1974, Eileen Ryan purchased the property, opening up the living quarters on the side to make a dining room and renaming it the "Log Cabin Restaurant." Ryan also added the convenience store.

Zoa and John Edwards bought the restaurant in 1985, running it for two years until selling it to Pagels.

Pagels gives two reasons for buying the restaurant: an appreciation of wholesome home cooking and a desire to move to the Waterloo area.

Pagels described herself as someone who has always enjoyed good quality food. She has done a lot of traveling in the United States and enjoys tasting regional specialties. For the last 10 years, she has lived in Battle Creek and has frequently visited the Amish area of Indiana to enjoy their excellent cuisine.

She became interested in buying a restaurant after owning and operating an adult care foster home in Battle Creek, where, in her words, she "pampered the residents with restaurant quality food."

Pagels was born and raised in Detroit. She has been familiar with the Waterloo area since seventh grade when she began visiting a good friend, Gail Nelson, at Sugar Loaf Lake. The two are still friends.

Pagels does not plan to change the physical appearance of the log cabin, appreciating that its knotty pine, log walls are part of its uniqueness and charm. She loves the Waterloo area and is amused that her staff arrives at work on various conveyances such as horses and snowmobiles. She says, "I never know what I'll see parked outside."

Pagels would like the Log Cabin Restaurant to continue to be used as a community resource especially in the quieter winter months and would welcome card clubs to play euchre or pinochle. Since the restaurant closes at 7 p.m. on weekdays, it could also be kept open for events such as sports banquets or wedding rehearsal parties.

Pagels' goal is to serve "quality home cooked food at reasonable prices." She is planning to experiment with different specialties and is open to suggestions from the community on what to try.

The Log Cabin's winter hours are Monday through Friday, 11 a.m. to 7 p.m.; Friday, 11 a.m. to 9 p.m.; and Saturday and Sunday, 9 a.m. to 8 p.m. The store and take-out pizza is open Monday through Thursday, 8 a.m. to 7 p.m.; and Friday, Saturday, and Sunday from 8 a.m. to 9 p.m.

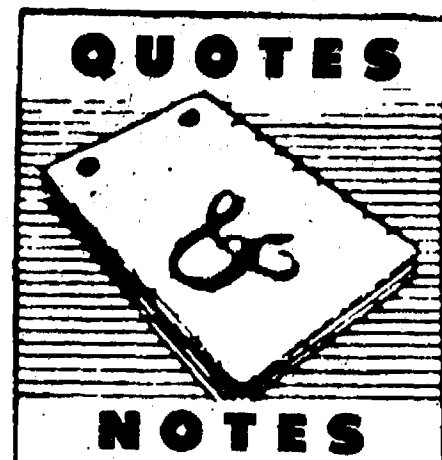

DONALD A. COLE Director

"It is better to light one candle than to curse the darkness..."

—Old Chinese Proverb

Most of us ordinary folks have a ready solution for the inadequacies of modern life and of our social system... we complain and demand to know why no one does anything about it. With all of life's frustrations and imperfections, we have plenty of opportunity to "curse the darkness."

Progress in the affairs of mankind depends upon "candle lighters"... those who are willing to do something besides complain. Even though our effort may be small and the results less than desired, we will at least have the satisfaction of knowing we tried. Our example may be the inspiration for the one who eventually gets the job done.

For friendly, sympathetic understanding, you can depend on us. A pre-need arrangement plan enables one to specify exact wishes well in advance of need. Complete details are available without obligation.

## COLE-BURGHARDT FUNERAL CHAPEL

Your Chelsea Funeral Home with the  
"HOME" Like Atmosphere

214 EAST MIDDLE ST.

PHONE 475-1551

## CARPET CLEARANCE

AT THE

WAREHOUSE  
THURSDAY  
FRIDAY  
SATURDAY

10 a.m.-5 p.m.

Odds and Ends of Carpet,  
Room Size Remnants, even Roll  
Ends, all marked to move out  
the door.

**\$3.99**

SQUARE  
YARD

OTHER CARPETS, \$4.99 to \$12.99 SQ. YD.

**Merkel**  
CARPET WAREHOUSE  
EAST NORTH STREET  
ROCKWELL BUILDING

## TERRITORIAL FAMILY MEDICAL CENTER P.C.

9477 North Territorial Road  
Dexter, Michigan 48130

- ★ Marguerite R. Shearer, M.D.
- ★ Michael W. Smith, M.D.
- ★ Jerry Waldyke, M.D.
- ★ Karen S. Burnard, M.D.
- ★ John F. Scheerer, M.D.

### EXTENDED OFFICE HOURS

Hours For Appointment  
Monday - Friday 9:00 am - 8:00 pm  
Saturday 10:00 am - 12 Noon

Phone  
**(313) 426-3973**



FEBRUARY	1	2	3	4	5	6
7	8	9	10	11	12	13
14	15	16	17	18	19	20
21	22	23	24	25	26	27
28	29					

## COMMUNITY CALENDAR

### Monday—

Lima Township Board meets the first Monday of each month at 8 p.m., Lima Township Hall. advx14tf

Chelsea Recreation Council 7:30 p.m., fourth Monday of the month, Village Council chambers. 35tf

Chelsea Kiwanis Club meets every Monday, 6:30 p.m. at Chelsea Community Hospital.

Chelsea School Board meets the first and third Mondays of each month, 8 p.m., in the Board Room.

Chelsea Lioness, second Monday of each month at the Meeting Room in the Citizens Trust on M-52, Chelsea, at 7:30 p.m. Call 475-1791 for information.

Parents Anonymous Group, Chelsea, a self-help group for abusive or potentially abusive parents, Mondays, 7-9 p.m. Call 475-9176 for information.

Waterloo Area Historical Society Board of Directors meets the third Monday of each month 7:30 p.m., at Waterloo Farm Museum. For more information call Nancy Kaufman, 475-3692.

Chelsea Area Historical Society, Monday, Feb. 8 at 6:30 p.m. at the Crippen House for the annual Founders Dinner. Pot-luck, and provide own table service. Guests are welcome, call 475-7047, or 475-8971 for more information.

### Tuesday—

Woman's Club of Chelsea, Tuesday, Feb. 9 at 7:30 p.m. at the home of Jinny Johnson. Judith Ward will be speaking on her recent trip to China. 36-3

Huron Oaks, Parent Support Group, based on the steps of Al Anon, for parents with chemically dependent adolescents whether or not they are in treatment; 8-9 p.m. Tuesday, cafeteria of Huron Oaks Chemical Dependency Treatment Facility, 5301 E. Huron River Dr. (in the same complex as St. Joseph Mercy Hospital). For more information, call Kathy Bishop, 572-4302.

Sylvan Township Board regular meetings, first Tuesday of each month, 7 p.m. Sylvan Township Hall, 112 W. Middle St. advtf

American Business Women's Association 6:30 p.m. at the Chelsea Hospital fourth Tuesday of each month. Call 475-1707 for information.

Olive Lodge 156 F&AM, Chelsea. Regular meeting, first Tuesday of each month.

Lima Township Planning Commission, third Tuesday of each month, 8 p.m., Lima Township Hall. advx30tf

Chelsea Village Council, first and third Tuesdays of each month, 7:30 p.m. advtf

Lions Club, first and third Tuesday of every month, 6:45 p.m. at Chelsea Community Hospital. Ph. 475-7324 or write P.O. Box 121, Chelsea.

Chelsea Rod and Gun Club regular meeting, second Tuesday of each month at the clubhouse, Lingane Rd. 49tf

Chelsea Rebekah Lodge No. 130 meets the first and third Tuesday of each month, at 7:30 p.m.

Chelsea Communications Club, fourth Tuesday of each month, 8 p.m., Chelsea Lanes basement meeting room.

Rotary Club, Tuesday noon, Woodlands Room, Chelsea Community Hospital.

### Wednesday—

Friends of McKune Memorial Library meet the first Wednesday of every month, 7:30 p.m., at McKune Library. New members welcome.

VFW Post 4076 meeting second Wednesday of month, 7:30 p.m. VFW Hall, 105 N. Main.

Chelsea Athletic Boosters, third Wednesday of each month in the teachers lounge at Chelsea High school, 7 p.m. Everyone is welcome.

Toastmasters International, each Wednesday at 12 noon in Woodlands Room at Chelsea Community Hospital. For information call Martha Schultz, 475-7505, or Diana Newman, 475-2156 or 475-8671.

OES meets first Wednesday of the month at the Masonic Temple, 113 W. Middle St., 7:30 p.m.

OES Past Matrons dinner and meeting at Senior Citizens Site, North school, second Wednesday every month at 11:45 a.m. Reservation by Monday, preceding meeting. Ph. 475-1779 or 475-1141. 8tf

Lima Center Extension, 10:30 a.m. Wednesday, Feb. 10 at the home of Bertha Molsinger, 230 N. Dancer Rd. Co-hostesses are Blythe Johnson and Elsa Ordway.

### Thursday—

Do you live or have you lived with the problem of alcoholism or chemical dependency? Do you feel angry, lonely and frustrated? Does the problem dominate your thoughts and your life? If so, Al-Anon/Adult Children of Alcoholics can help you to find solutions that lead to serenity. Beginning Jan. 7, Thursday evenings, 7:30 p.m., Parish Center, St. Joseph's Church, Dexter.

Chelsea Rod and Gun Club Auxiliary regular meeting, second Thursday of each month, 7:30, clubhouse, Lingane Rd.

Chelsea Area Players Board meeting second Thursday of each month, 7:30 p.m., at Citizens Trust meeting room. For more information call 475-2629.

American Legion Post No. 31. General meeting the first Thursday of each month at the post home, Cavanaugh Lake.

New Beginning, Grief Group first and third Thursday each month, 7:30-9 p.m., Family Practice Center, 775 S. Main St., Chelsea.

Knights of Columbus Women's Auxiliary, second Thursday of each month, 8 p.m. at K. of C. Hall.

Substance Abuse Lecture Series: Meetings: 7:15 p.m. every Thursday; Chelsea Community Hospital, Dining Room. Series is open to the public to provide awareness and education regarding various aspects of alcoholism or other chemical dependence abuse.

Chelsea High School P. T. T. (Parents Teachers Together) third Thursday of every month in Board of Education Room.

Story Hour for children three years and up. Every Thursday 10 a.m. to 10:45 a.m. at McKune Memorial Library, S. Main St., Chelsea.

### Friday—

Senior Citizens meet third Friday of every month for pot-luck dinner, games and cards, 6 p.m. at Senior Citizen Activities Center at North School.

Rogers Corners Farm Bureau Group, Feb. 12, 8 p.m. at the home of Mr. and Mrs. Edwin Horning.

### Misc. Notices—

Book Sale at McKune Memorial Library, Saturday, Feb. 13 from 10 a.m. to 3 p.m., Monday, Feb. 15, 10 a.m. to 9 p.m. Sponsored by the Friends of the Library. -37-4

Parent to Parent Program: in home, friendly, visiting support system for families with children. Call 475-3305.

Parents Without Partners, support group for single parents. Youth activities, social events, discussion groups. For membership information, call recording at 973-1933.

Home Meals Service, Chelsea. Meals served daily to elderly or disabled. Cost per meal, \$2.25 for those able to pay. Interested parties call Ann Feeney, 475-1493, or Mary Erskine, 475-2821.

Chelsea Social Service, 475-1581, 2nd floor of Village Offices. Thursdays, 10 to 4, or if an emergency need at other times, call Linda at 475-7405 or Jackie at 475-1925.

Sexual assault counseling for victim, family, friend. Assault Crisis Center, 40009 Washtenaw, Ann Arbor, 994-1616, no charge.

FIA Community Center, open Mon.-Fri. for free services: food, clothing and financial assistance.

Alcoholics Anonymous group, every Tuesday, 12 noon, 2nd floor, 104 E. Middle St., Chelsea. A. A. Alonor meets every Saturday at 7 p.m., 2nd floor, 104 E. Middle St., Chelsea.



FRENCH HORN quartet of Kristi Smith, Jennifer Teare, Laurie Boyer and Wendy Bell from Beach Middle school earned a division one rating at the annual Junior High Solo and Ensemble Festival last Saturday at Franklin High school. The day long event drew more than 2,000 young musicians from district 12, which covers southeastern Michigan.

## School Board Notes

Present at a regular meeting of the Chelsea Board of Education Monday, Jan. 18 were Grau, Comeau, Redding, Satterthwaite, Cherem, Wales, Feeney, superintendent Van Meer, assistant superintendent Mills, principals Williams, Stielstra, Benedict, Wescott, assistant principal Larson, community education director Rogers, curriculum director Bissell, guests.

Prior to the regularly scheduled Board meeting, the board met with university placement directors to paper-screen the applications of the candidates for the superintendency.

Regular meeting called to order at 8 p.m. by President Lloyd Grau. The board approved the minutes of the Jan. 4 meeting.

Entered as an official communication was a letter from Vicki Hinderer, secretary of the PTS, asking the board to re-examine its decision to terminate the position of curriculum director as of June, 1988.

President Grau presented certificates of achievement to five high school students who were finalists in the Michigan Math Prize Competition: Sharon Colombo, Patrick Gustine, Kristina Steffenson, James Taylor, and Jeff Waldyke. High school teacher Vince Brunfiel was present to introduce the students. Four other students who were finalists were unable to be present at the meeting; they will receive certificates of achievement. Those students are: Jordan Gray, Charles Hosner, Stephen Radant, and Charity Strong.

Treva Winans, recently retired senior citizens co-ordinator, was presented a certificate of appreciation in recognition of her dedicated service to senior citizens through the Community Education program. Community education director Jackie Rogers was present at the meeting to speak on behalf of Treva.

The board presented an update on the process to be followed in selecting a new superintendent of schools. The placement directors recommended that the board consider 10 of the 70 applicants for interview. The board convened in executive session and subsequently reduced that figure to seven.

The building principals reviewed with the board how the MEAP results are used in their buildings. At the high school the counselors and departments review the tests with the students. At the elementary schools, students are instructed on how to take the test. The results are used for both classroom and school-wide reports.

High school principal John Williams reviewed with the board a proposal for changing graduation requirements. The proposal was developed by a special committee established to review state guidelines for graduation requirements. Essentially another year of math, another year of science, and a half-year of computer education would be required for graduation beginning with the Class of 1992. This will be an action item at the next board meeting.

The board officially approved a gift of \$1,000 from the Ann Arbor Litho Club. The gift will be used for the graphics class.

The board approved recently revised business education course descriptions.

The board approved the recently revised high school English course descriptions.

The board approved the recently revised technical education course descriptions.

The board approved a statement of policy prohibiting sexual harassment in employment.

The board approved the creation of a citizens committee to review the school district's space needs.

The board convened in executive

session, subsequently reconvened in public session, and agreed to interview seven candidates for the superintendency, as follows: Gary R. Davis, Robert D. Fein, Michael J. LeBay, John L. LaSotta, Douglas W. Sasse, Joseph K. Piasecki, and Robert D. Spencer. The interview schedule is as follows:

Jan. 27, 6:30 p.m., Gary R. Davis; 8:30 p.m., Michael J. LeBay.

Jan. 29, 6:30 p.m., Douglas W. Sasse; 8:30 p.m., John LaSotta.

Jan. 30, 9 a.m., Robert D. Spencer; 11 a.m., Robert D. Fein.

Feb. 3, 6:30 p.m., Joseph K. Piasecki.

Meeting adjourned at 11 p.m.

## SCD Tree Seedling Sale Underway

Washtenaw County Soil Conservation District has announced its annual tree and shrub seedling sale for 1988. Orders for planting stock will be accepted until April 1, on a first-come, first-serve basis while supplies last.

Seedlings will tentatively be distributed on Saturday, April 16, 8 a.m. to 12 p.m. at the Washtenaw County Road Commission garage.

Planting stock available this spring includes: Austrian Pine, White Pine, Norway Spruce, White Spruce, Colorado Blue Spruce, Douglas Fir, Red Pine, European Larch, White Ash, Red Oak, White Oak, Tulip Poplar, Black Walnut and Imperial Carolina Hybrid Poplar trees; Mountain ash, Silky Dogwood and Honeysuckle shrubs.

Wildlife Packets, an assortment of 30 evergreen and 20 deciduous trees and shrubs; Emerald Crownvetch ground cover seed and Tree Planting Bars, a sturdy tool for planting seedlings, will also be available. Prices are reasonable for all tree and shrub seedlings which are two years old and range in size from three to 10 inches.

Purpose of the District's tree program is to assist landowners in obtaining planting stock at low cost for reforestation, windbreaks, erosion control and wildlife habitat improvement.

Order forms containing information on trees available, site preferences, uses and prices may be obtained by contacting the Soil Conservation District at 6101 Jackson Rd., Ann Arbor 48103-9598. Telephone: (313) 761-6721.

## Dr. Peggs Speaks To UAW Local

Dr. James F. Peggs, director of the University of Michigan Family Practice Center at Chelsea was a guest speaker for UAW 849 in Ypsilanti on Jan. 7.

Dr. Peggs discussed medical considerations in planning for retirement. The presentation was part of a four-week course offered to union members to help them prepare for retirement.

Submit your club news and personal items in writing—and don't forget your phone!

## BOY SCOUTS

### TROOP 425—

At our Jan. 18 meeting we collected our dues, and re-registered for 1988. We are also working on our safety merit badge.

On Jan. 22 our troop took part in the Scout Night at the Michigan Hockey game. On Jan. 23 our troop had a day camp.

We are starting our fundraiser next week. Troop 425 will be selling pizzas.

Troop 425 upcoming events are the Winter Event Feb. 13, National Scout Week. We are also planning our spring break trip and our father and son trip in June.

If you would like to join our troop. We are sponsored by the Chelsea Kiwanis Club. We meet every Monday night from 7:30 p.m. to 9 p.m. on the third floor above the Chelsea Police Station.

Troop 425  
Patrol Scribes.

Habitat for endangered species is by no means limited to isolated, exotic locales. According to National Wildlife magazine, endangered piping plovers live near runways at Kennedy International Airport. And much of the world's only remaining population of the flowering herb, sand plain gerardia, is found in some historic Massachusetts cemeteries.

## Desserts With Girl Scout Cookies

Most Girl Scout cookies are eaten so fast there is no time to do anything else with them. However, for those who have will power, or order a large number, there are many uses for the cookies in dessert recipes. Below are two such recipes using Girl Scout cookies: Chocolate Mint Squares and English Trifle. The first is a particular favorite of Girl Scout media representative Lois Kapp.

### Chocolate Mint Squares

6 tablespoons margarine  
2 oz. (two squares) chocolate  
¾ cup sugar  
2 large eggs  
1 teaspoon vanilla  
1½ cups Thin Mints, crushed

Melt margarine and chocolate over low heat, stir until smooth. Remove from heat. Stir in eggs, sugar, and vanilla just until well blended. Stir in crushed Thin Mints. Spread in greased 8-inch square pan and bake in preheated oven at 325 degrees for 35 to 40 minutes or until firm to the touch. Cool in pan and cut into squares.

### English Trifle

1 box Lemon Pastry Cremes  
1 (5¼ oz.) or 2 (3½ oz.) boxes of Lemon or Vanilla Instant Pie or Pudding Mix  
3-4 cups cold milk

1 can (11 oz.) mandarin oranges, drained  
1 bowl (8 oz.) non-dairy whipped topping or 2 cups whipped cream  
Garnish-non-paniels or blanched silvered almonds

Place a layer of cookies on the bottom of a 9-inch square or round pan. Prepare pudding mix as directed on package and pour half over the cookies. Spread orange sections in the next layer, and cover with a layer of cookies. Pour the rest of the pudding over the cookie mixture and spread whipped cream on top of the pudding. Sprinkle with non-paniels or blanched silvered almonds.  
Chill one or more hours.

## Goderis on Academic List

Barbara Ellen Goderis of Chelsea, a senior at Siena Heights College in Adrian, has been placed on the Academic Achievement List. This list, which is similar to the dean's list for full-time students, recognizes part-time students who have attained a 3.5 grade-point average during the first semester of the 1987/88 year.

## PARISHO & COMPANY

Public Corporation  
JAMES (JAY) W. PARISHO, C.P.A.  
CERTIFIED PUBLIC ACCOUNTANT

Two locations to serve you:  
1905 Pauline Boulevard, Suite 5 Ann Arbor, Michigan 48103-5001 313/995-5656  
107½ South Main, P.O. Box 251 Chelsea, Michigan 48118 313/475-9640

WE SERVICE: Personal — Corporate — Partnership — Forms  
ACCOUNTING — TAX PREPARATION & CONSULTING — FINANCIAL PLANNING  
Appointments available Monday through Saturday

## Call for a quote on your auto or homeowners insurance.

Compare Allstate for value. Absolutely no obligation. Call now for an estimate.

Leave it to The Good Hands People.

Allstate®  
Allstate Insurance Company



Pete McVittie  
Ph. 475-4657  
Chelsea

## Happy 22<sup>nd</sup> Birthday

ALAN  
"SPAZ"  
RODERICK

February 7th  
—Love,  
Debbi

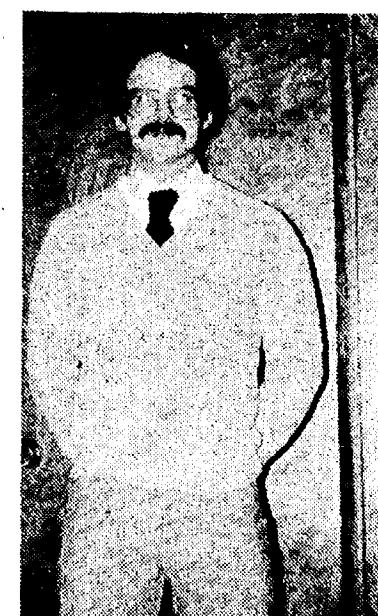

## Happy Birthday

Sweet 16  
KATE

—Love,  
Mom, Dad, Matt,  
and Babs



## NOTICE OF NON-DISCRIMINATORY POLICY

of  
**NORTH LAKE COOPERATIVE NURSERY, INC.**  
North Lake Cooperative Nursery, Inc., of 20500 Old U.S. 12, Chelsea, MI., is organized and operated upon a non-discriminatory policy without regard to race, color, creed, national origin, ancestry or sex. All rights and privileges of the school are afforded to all students and member families.

North Lake Co-op Nursery, Inc.  
Jan Roberts, President



## Vo-Ed Students Display Their Skills at Arborland

Home building, sheep shearing, blood pressure checks, computer programming and more will be demonstrated by vocational education students at Arborland Consumers Mall Feb. 5-7. Demonstrations, displays and drawings for free prizes will be featured throughout the weekend, beginning at 6 p.m. Friday, Feb. 5 and ending 5 p.m. Sunday, Feb. 7.

Students, teachers and administrators are bringing vocational education to the mall to give area residents a glimpse of the kind of training more than 2,000 students are presently receiving in 20 different vocational programs throughout the county.

Local vocational educators feel vocational education should be a part of everyone's high school experience. "The skills learned in vocational education are useful whether a young person goes to work right out of high school or enters college," noted Dave Mieras, assistant superintendent for the South and West Washtenaw Consortium.

Using the machine tool program as an example, Mieras noted that learning to read a blueprint is just as critical for a future engineer as it is for a future lathe operator.

And, what about those students who have yet to decide on a career? "Vocational education classes are a great way for students to explore occupations—to find out if they really are interested in that career area," Mieras added.

The Feb. 5-7 Arborland display kicks off National Vocational Education Week which is Feb. 7-13. It is sponsored by Ann Arbor Public Schools, the Regional Career Technical Center, South and West Washtenaw Consortium, Whitmore Lake Public Schools, Washtenaw Community College (WCC) and Washtenaw Intermediate School District (WISD).

### Mental Health Board Seeks Applicants for Advisory Council Post

Washtenaw County Community Mental Health board is inviting interested county residents to apply for appointment to the Advisory Council for Persons with Developmental Disabilities.

Individuals interested in being considered are requested to send a brief, descriptive letter to Washtenaw County Community Mental Health, Suite 103, 110 N. Fourth Ave., Ann Arbor 48104, attention—DD Co-ordinator. Telephone inquiries should be directed to Denise Virgo at 994-2601.

Applications should be submitted no later than Friday, Feb. 19. Applications received after that date will be considered for appointment as vacancies occur.

*Please Notify Us of Any Change in Address*



SAXOPHONE duet from Beach Middle school earned a division two rating at the Junior High Solo and Ensemble Festival at Franklin High school last Saturday. From left are Kirk Hedding and Scott Long. They were among more than 2,000 students from southeastern Michigan who took part in the annual event.

## Two Chosen To Apply for Honor Society Scholarships

Each year 450 seniors from various National Honor Society chapters across the nation receive a \$1,000 scholarship to be used at any school of higher education. Each chapter is allowed to pick two students to apply for the National NHS Scholarship.

Chelsea selected its two applicants through an advisory council which is made up of department heads and administrators at the high school. The council carefully assessed each senior member of its Charles S. Cameron chapter for two who best represent the qualities of scholarship, leadership, service, and character. This year the advisory council chose Patrick Gustine and Alisha Dorow.

Patrick has been finalist for the Michigan Math Prize Competition for two years. He plans to attend the University of Michigan in the fall and to become a radiologist. Patrick is the son of Larry and Susan Gustine.

Alisha is the secretary of the National Honor Society. She was a tri-captain of the 1987 cross-country team, and the shortstop on the varsity softball team. She plans to attend Penn State in the fall. Alisha is the daughter of Deborah and Charles Kearney.

### Kristen Roberts Signs Delayed Enlistment With Air Force

Kristen S. Roberts, the daughter of Gerald D. Roberts of 19693 Old US-12, Chelsea, and Sharon B. Roberts of 148 Van Buren, Chelsea, has entered the United States Air Force's Delayed Enlistment Program (DEP).

According to Staff Sergeant Janice Edmond, Air Force recruiter in Ann Arbor, Kristen's entry into the DEP allows the Air Force to schedule an opening for her to attend basic training and be assigned to a job or skill area.

Ms. Roberts will be a 1988 graduate of Chelsea High school and will enter the Regular Air Force on Dec. 5.

Following graduation from the six-week basic training course at Lackland Air Force Base, Tex., she will receive technical training in the general aptitude area and be assigned to an Air Force duty station.

Subscribe today to The Standard

### Just retired? Will your savings last?

If you're concerned that the retirement nest egg you've set aside may not be enough to see you through the many years ahead, come in and talk to us—the investment specialists of Integrated Resources Equity Corp. We'll offer you a choice of programs to help use your savings to meet your goals.

After all, you've earned your retirement. So plan to have the funds to enjoy it.

### Integrated Resources

761-3196  
Jim Reisinger, CLU, ChFC  
Integrated Resources Member  
Equity Corporation NASD SIPC  
315 E. Eisenhower, Suite 11  
Ann Arbor, MI 48108

The Chelsea Standard, Wednesday, February 3, 1988

7

CUSTOM CABINETS  
BUILT

FURNITURE  
REPAIR

## CHELSEA WOODWORKING & CABINET SHOP

ALL TYPES OF CUSTOM WOODWORK

119 BUCHANAN ST., CHELSEA  
(313) 475-8020  
(Old Chevrolet Garage)

## CARING MAKES THE DIFFERENCE

FOR THAT BEAUTIFUL & HEALTHY SMILE

- Prompt Gentle Care • We'll help you with your insurance forms!
- Full service family dental care . . . • Cosmetic Dentistry . . . tooth whitening, bonding & crowns • 24 hour emergency service
- Convenient payment plans!

- HANDICAPPED PATIENTS WELCOMED
- EVENING AND SATURDAY APPOINTMENTS AVAILABLE
- NITROUS OXIDE



David W. Swan, D.D.S.



FAMILY DENTISTRY  
1200 South Main Street  
Chelsea, Michigan 48118  
(313) 475-3444

475-3444

1200 South Main Street  
Chelsea, Michigan 48118



## The Pork Barrel Award of the week

DETROIT SYMPHONY

\$2.5 MILLION

brought to you by:

Representative M. O'Connor

State Capitol, Lansing, Michigan 48913, Phone (517) 373-1792

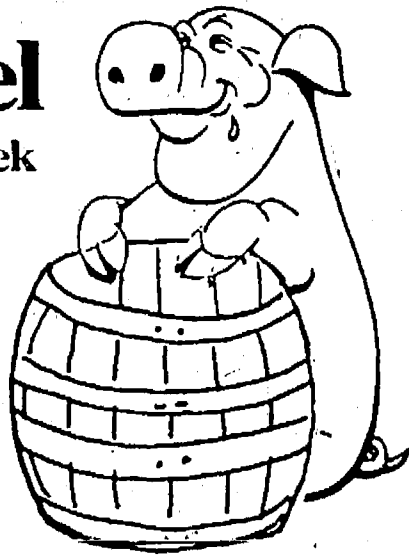

## LUNCHEON SPECIAL FOR THE MONTH OF FEBRUARY

CROCK OF SOUP OR CHILI & SALAD BAR - \$3.50

DAILY LUNCHEON SPECIAL  
Food to take out for lunches

### DINNER SPECIAL

Daily, from 5:30 till?

MONDAY THRU THURSDAY . . . . . at a Special Price  
FRIDAY . . . . . Bar-B-Q Country Style Ribs  
SATURDAY . . . . . Prime Rib (above average cut)

SUNDAY, FEB. 7 — 2 p.m. till?

## STEAK SPECIAL

TOP SPORTS EVENTS on BIG SCREEN TV  
LIVE BAND FRIDAY & SATURDAY

WOLVERINE  
FOOD & SPIRITS

475-9014  
CATERING —  
Wedding · Graduation · Business Meetings



## All Name Brand Soft Drinks



\$1 Coke  
6 pack \*  
\* minimum 2 six-packs

A Cigarette Breakthru!



Name Brand Cigarettes

\$6.75  
per carton

\* minimum 2 cartons



## Name Brand Coffee



\$1.89  
lb.

\* minimum 2 pounds



Order direct from wholesaler

CALL 426-3300  
for more details

3 p.m.-8 p.m. — M-F

MDM DISTRIBUTORS

P.O. BOX 434  
DEXTER, MICHIGAN  
48130

Prices may vary

Coupon Savings

# DANCER'S

# 50%

# Off

on

Men's, Women's & Kids  
Winter Sportswear, Sweaters  
Pants, Fleece, Woven Shirts  
Knit Tops, Jackets  
and More!

Come Early While  
Selections Are Good!

# DANCER'S

Stockbridge

Chelsea





A DIVISION ONE rating was earned by this brass quartet from Beach Middle school at last Saturday's Junior High Solo and Ensemble Festival at Franklin High school. It's an annual event that draws many of the best young musicians. Chelsea students normally fare well. From left are Melanie Broughton, Jeremy Guenther, Rob Jaques and Tobin Strong.



THE WOODWIND DUET of Becky Pryor, left, and Beth Williams, earned a division one rating at last Saturday's Junior High Solo and Ensemble Festival at Franklin High school. The event was sponsored by the District 12 Michigan School Band and Orchestra Association.

#### Passenger Ejected

(Continued from page one)  
to take a bus the rest of the way to Detroit.

The man, who was not charged with any crime, was familiar to Chelsea police. According to Chief Lenard McDougall, the man once tried to tear down the department's jail cell with his bare hands while being detained.

**Tell Them  
You  
Read It  
in  
The Standard**

#### John Deere 300 Series Tractors

**By features  
they're 'big.'  
By price they're 'buys'**

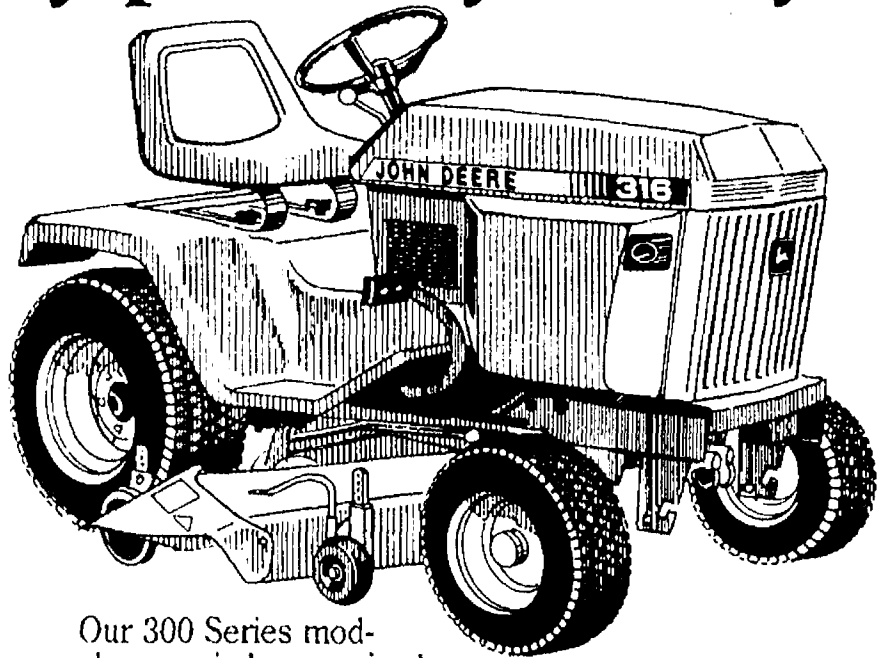

Our 300 Series models come in lower priced than our top-line 400 Series. But in features, the 300s are only a half-step short of top-of-the-line themselves.

The 300s also have such features as hydrostatic drive, front hydraulic outlets and heavy-duty components. And more.

Ask about the 18-hp gasoline 316 and 318 or the 16-hp diesel 332.



John Deere commercial mowers are interest-free until 3-1-88. No payments till 4-1-88  
ALSO: RECEIVE \$125 IN BONUSES

**HURON FARM SUPPLY**

Ph. (313) 426-8847  
8250 Dexter-Chelsea Rd.

Dexter, Mich.

### Letters to the Editor

To the Editor:

Once again, the Governor is proposing a "lean" budget for the state of Michigan.

However, what he is not telling you is that state spending from state resources has increased 50.7 percent in the five years that he has been governor.

The Governor also proposes new programs. How will he pay for them at the same time promising "no new taxes"? Two ways in which he recommends doing this are:

1) Closing Loopholes—This is a euphemism for raising taxes. He proposes to tax business, insurance companies, financial institutions, military, lottery winners and garbage collections.

2) An \$800 Million Bonding Program—This means \$800 million spent today by selling bonds will be paid by our children and our children's children.

Isn't it time the Governor and the Legislature began cutting wasteful spending instead of increasing taxes?

Margaret O'Connor  
State Representative  
52nd District

Timothy L. Walberg  
State Representative  
40th District

Michael E. Nye  
State Representative  
41st District

Please Notify Us of  
Any Change in Address

## AIDS Seminar Slated By Health Department

Sooner or later, AIDS will touch your company with fears, rumors or actual illness.

Even now, people are asking, "Can I get AIDS at work? Is it safe to use the water fountains and toilets? What can I do if a colleague is bleeding because of a worksite accident?"

The "AIDS in the Workplace" seminar, co-sponsored by the Washtenaw County Health Department's Work-Well program and the Ann Arbor Chamber of Commerce, will help employers separate the myths from the facts about the transmission of the AIDS virus and deal with the legal and insurance aspects associated with the illness.

Employers who attend "AIDS in the Workplace: Facts Every Employer Should Consider" will be prepared to provide reliable information, to calm employee fears, and to devise an AIDS policy for dealing with exposed or infected employees.

Speakers will include Cynthia Wrentmore, co-ordinator of communicable diseases, Washtenaw County Health Department, and Ed Goldman, attorney for the University of Michigan Medical Center.

The seminar is tentatively scheduled for March 24, from 8:30 a.m. to 12:30 p.m.

For more information, please call Dr. Elizabeth Barkan at 971-4741.

**RELAX... You're on Vacation!**  
MILLER'S gets you to the airport  
and SAVES you

**TIME • YOU schedule US**  
Don't frantically run for the shuttle  
**STRESS •** You're picked up at your home... We carry your bags  
You're returned to your door—not a snow-covered car in a parking lot!  
**MONEY • \$20 gets two to Metro Airport**  
Additional passengers ride for only \$5 ea.

A family of four (4) rides to Metro Airport  
\$30 via Miller's  
• from home  
• \$45 round-trip  
\$52 via commuter vans  
• from parking lot  
**MILLER'S TRANSPORTATION**  
CALL 426-4126

**WINTER CARNIVAL**  
**BREAKFAST**  
**Saturday... Feb. 6th**  
**Sunday... Feb. 7th**

7:00 a.m. to 11:00 a.m.

**American Legion Post 31**

Ridge Road, Cavanaugh Lake

**PALMER**  
Michigan's Oldest Ford Dealer

**FORD**  
**MERCURY**

\*Plus tax, lic., & dest. fees.

Open Mon.-Thurs. 'til 9, Sat. 'til 1 p.m. • SERVICE OPEN SATURDAY, TOO  
**CHELSEA** Just minutes away. I-94 to M-52 North 1 1/2 miles downtown

**475-1301**

\*Plus tax, license and destination charges and any optional equipment. Base price includes all factory standard equipment, rebates assigned to dealer, some units must be ordered.



#### 1988 F-150 4x2 S/CAB

**\$500  
Rebate**

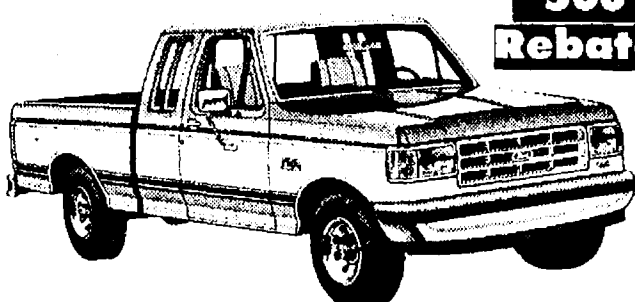

#### 1988 RANGER 4x2 S/CAB

**\$500  
Rebate**

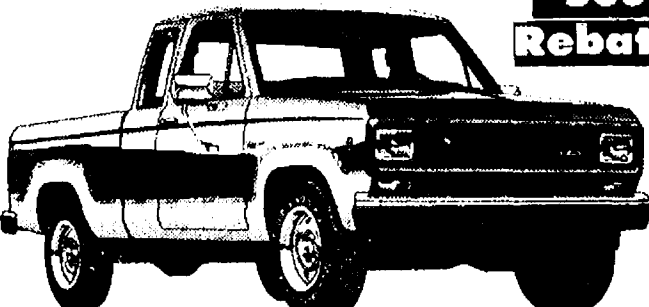

**DON'T  
MAKE  
THE  
\$1000<sup>00</sup>  
MISTAKE**

#### 1988 MERCURY TRACER

**\$500  
REBATE**

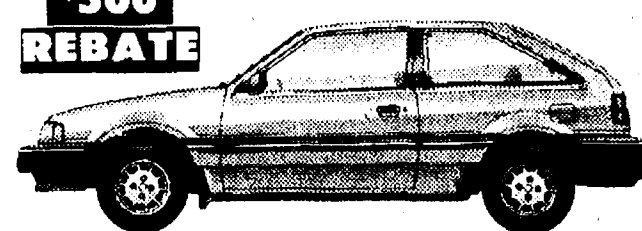

**\$8,100\***

#### 1988 FULL SIZE BRONCO 4x4

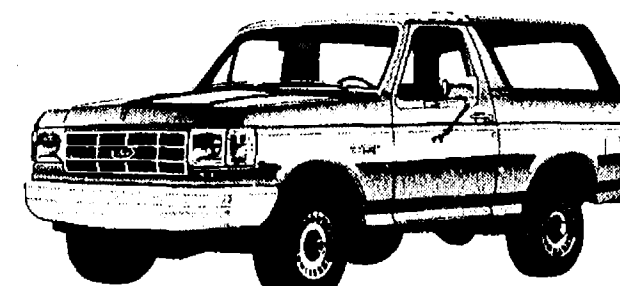

**\$15,500\***

**1988 FORDS and MERCURYS arriving daily!**



**Acres of cars just minutes away in Chelsea**



# The Chelsea Standard

Section 2

Chelsea, Michigan, Wednesday, February 3, 1988

Pages 9-22



**EARNING DIVISION ONE RATINGS** at last Saturday's Junior High Solo and Ensemble Festival at Franklin High School were these nine Beach school musicians. In the front row, from left, are Chris Schutte, John Steffen, Sarah Henry, Shaunti Vadiamudi, Kristi Laczko, and

Rene Houk. In back, from left, are Scott Pacheco, Dana Schmunk, and Dennis Clark. More than 2,000 students from southeastern Michigan participated in the annual event.

**Subscribe to The Chelsea Standard!**



**CLARINET DUET** of Julie Koch, left, and Sara Nicola from Beach Middle school earned a division one rating at the Junior High Solo and Ensemble Festival last Saturday at Franklin High school. The festival is held annually during the winter. Students are judged by professional adjudicators. Division one is the highest a student can attain.

## Popular Astronomy Lecturer at U-M Dies Jan. 25

Jim Loudon, staff astronomer at the University of Michigan's Natural Science Museums, died at his Dexter area home Monday, Jan. 25. He was 44.

Loudon was widely known for his work popularizing astronomy and space. He presented more than 175 AstroFest programs, a monthly film and lecture series, which he established under the sponsorship of the U-M's Natural Science Museums and Department of Aerospace Engineering. In addition, he was a regular commentator on the U-M radio stations.

He also reported on space exploration for National Public Radio and the Canadian Broadcasting Corp. and published articles in magazines including Sky and Telescope, and Technology Review.

Loudon also compiled a monthly space calendar, the Michigan SpaceLog, listing descriptions of astronomical phenomena and significant anniversaries in science and space exploration.

Loudon received his bachelor's degree from the University of Pennsylvania in 1965 and a master's degree from the U-M in 1969. In the 1970s, he taught courses in astrophysics at the U-M's Residential College. He lectured at the University of Massachusetts, Wayne State University and Michigan State University, in addition to the U-M.

Loudon is survived by his mother and a sister.

The National Survey of Professional Administrative, Technical and Clerical Pay was expanded in 1986 to include firms with as few as 50 workers, according to the annual report of the U.S. Department of Labor.



**BIG GUNS** of the Winter Carnival are Rick Monier, background is a French "75" which has been a big gun president of the Chelsea Rod and Gun Club, and Donald Doll, commander of American Legion Post 31. In the

## Auction To Climax Gambling For Monte Carlo Millionaires

Close to \$250 million dollars of money (minted especially for the occasion) will go into action at the Monte Carlo gaming tables Saturday night.

The scene will be the American Legion Home at 1700 Ridge Rd.

Players will do their best to increase their initial stakes of play money with good fortune at craps and blackjack. They want to be loaded for the ensuing auction which begins at midnight. There they will bid against each other for a host of real and valuable prizes donated by local merchants, business owners and friends.

Anyone who enjoys games of chance in the company of neighbors can join the fun for \$5 which entitles them to \$1 million in play money.

Monte Carlo night is sponsored by American Legion Post 31 and the Chelsea Rod and Gun Club to raise money for the organizations' programs. Included are various charitable activities, many of which are for the benefit of boys and girls, churches and schools.

The Legion Winter Carnival is a three-day event at Post 31 which begins with a euchre tournament on the night of Friday, Feb. 5 at 7:30. The tourney will be under the direction of John Popovich and will feature cash prizes.

Saturday and Sunday an ice fishing derby will be held on Cavanaugh Lake with prizes in the pike, perch and pan-fish categories for adult fishers, and separate prizes in the same categories for boys and girls under 12. Free instruction, for any entrant who wants it, will be provided by two advisors from the Chelsea Rod and Gun Club—Kimble Bear and Rick Pickell.

Saturday night is Monte Carlo and Sunday afternoon the Legion will offer dancing from 2 to 5 with no admission charge. Music will be provided by the Ruby, Kanten, Simms Group who have achieved fame and popularity during previous appearances in Chelsea.

The millionaire players at the Monte Carlo will be served royally by a staff of 45 men and women recruited by the Chelsea Rod and Gun Club. Over-all planning (plus additional

duties) was carried out by Dave Stoll, Tom Smith, Rolly Spaulding and Bob Bauer. One of their major accomplishments was getting contributions from merchants and others to ensure a lively auction.

Ticket sales at the door will be managed by Bob and Mary Bauer.

Floor walkers, to make sure that all guests are happy, will be Ron Brugh, Don Bell and Bev Wisniewski.

At the bar will be Charlie Fredette and Leonard Hafner.

Pit bosses, to see that all tables are supplied with chips and money, are Ron and Edna Hatch, together with Ken and Jan McGrath.

Manning the crap tables will be Fred Mills, Tom Dault, Matt Murphy,

Hal Pennington and Jim Mynning.

Dealers of blackjack, as well as 7-over-and-under, will include the services of Ken McCalla, Jim Bauer, Art Dils, Don Bush, Dean Thompson, Rod Sweeny, Pete Flintoft, Ken Unterbrink, Jerry Harfnerschmidt, Norm Bathes, and Don and Arnette Pacheco.

Also serving as dealer will be Mel Leach, Barb Leach, Jon Spaulding, Tom Dane, Neil Grob, Rube Lesser, Pam Kennedy, Kimble Bear, Walt Schrader, Leo Wroubel, Tony Wisniewski, Dave Rank and Rick Pickell.

In charge of public relations were Will Connelly and Pat Merkel.



**LINDA TURK**, Beach school teacher, visited Susanne DeVries' fourth graders at South school and showed them her slides of the Netherlands. The students discussed how life is different in the Netherlands and how dikes have played an important role in the country. The event was described as "a special Dutch treat." Shown in the picture are, left to right, Damon McLaughlin, Melanie O'Connor, Mrs. Turok, Mike Smith, Ann Terpstra, and Lorrie Morse.

# IRA . . .

**presently the most talked about account,  
earning the type of interest that guarantees  
a more comfortable retirement!**

Individual Retirement Accounts are the perfect supplement to your Social Security check. This yearly protected savings with tax deferred interest earnings could very well make the difference, whether you continue to travel, live where you'd like, or fulfill any one of a hundred dreams you've had about retirement.

\$2,000 for a working individual deposited in an IRA with us now, keeps your retirement dream alive. Even your spouse, though unemployed, may be included with an additional \$250 IRA contribution.

Work now for the future. We'll help guarantee IRA funds will be there with the additional insurance protection up to

\$100,000 that's provided with the Federal Deposit Insurance Corporation. Too, you just may qualify for a tax break on your initial IRA contribution for 1987. This is the time to stop in and get the answers to all your questions concerning an IRA. Our people are professionals in preparing retirement plans and no program is too small for us.

**CSB CHELSEA STATE BANK**  
Member F D I C

Branch Office  
1010 S. Main

Phone 475-1355

Main Office  
305 S. Main

A penalty is charged for early withdrawal and be certain to check with your tax advisor for current tax break eligibility.

• a full line of Fresh Fruits & Vegetables  
• Farm Baked Doughnuts, Breads & Pies

**OPEN  
YEAR AROUND**

# GEE FARMS

14928 Bunker Hill Rd., Stockbridge

(517) 769-6772

Directions: N. M-52 to North Territorial to M-106 W.  
North Territorial 2 miles to Bunker Hill Rd.

**OPEN EVERY DAY  
9 a.m. to 5 p.m.**



• FRESH PRODUCE  
• BIRD SEED  
• FLORIDA CITRUS



Hand-Dipped All-Star Ice Cream

**BAKERY OPEN  
FRI., SAT., SUN.**

(517) 769-6772

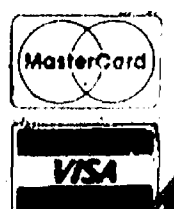



# SPORTS

Let's Go

Bulldogs!

## Chelsea Wrestlers End Dual Meet Season With Pair of SEC Victories

Chelsea Bulldog varsity wrestlers concluded their regular season last week with dual meet victories over Pinckney and Tecumseh and a second-place finish at the Dexter Invitational tournament.

"We finished at 9-3 in dual meets and that's a pretty good season," said Chelsea coach Kerry Kargel.

"We're performing well in tournaments, too, although we can't seem to get anyone in the finals. We're getting a lot of third and fourth places. Next year with a little maturity and a little practice we should have some guys in the finals."

Chelsea started the week with a 52-15 win over the Pirates on Tuesday, Jan. 26 as the Bulldogs won 10 of 13 matches.

"I thought it would be a lot closer," Kargel said.

"Earlier in the season, Pinckney had tied Dexter going into the heavyweight match. It just turned out that our tough kids matched with their tough kids and our tough kids won."

Results of the meet follow.

98 pounds: Kelly Beard (C) won via forfeit.

105 pounds: Eric Hanna (C) defeated Eric Boving 13-2.

112 pounds: Alan Hanna (C) pinned Dustin Schert in :31.

119 pounds: Reno Nye (C) lost to Joe Solecki, 9-8.

126 pounds: Craig McCalla (C) beat Scott Mannor 9-6.

132 pounds: Robert Kornel (C) pinned Ted Troy in 4:13.

138 pounds: Doug Wingrove (C) pinned Cory Schingel in 2:21.

145 pounds: Dean Sutherland (C) won a technical fall over Jeff Young, 20-4.

155 pounds: Gary Dosey (C) won a 7-6 decision over James Knight.

167 pounds: Bill Dixon (C) was pinned by Rocky Lane in 4:43.

185 pounds: Tim VanSchöck (C) pinned Jim Van Gordon in 4:31.

198 pounds: Todd Thurkow (C) pinned Rob Riggs in 1:27.

Heavyweight: Mike Taylor (C) was pinned by Rob Prucka in 3:25.

"Pinckney had quite a few seniors so it was good to beat a more experienced team," Kargel said.

Taylor's pin at heavyweight proved to be the deciding match as the Bulldogs edged the Tecumseh Indians on Thursday, Jan. 28 by a 32-29 score.

Chelsea was down 29-26 going into Taylor's match.

"There was a lot of emotion to the meet and the kids got real excited," Kargel said.

"I was concerned because we had one wrestler out with the flu and another out with an injury. Kelly Beard did a real good job at 98 pounds by not getting pinned. The Holderman kid had pinned him earlier in the season. That saved us three points."

Results of the meet follow.

98 pounds: Beard (C) lost 12-5 decision to Jeff Holderman.

105 pounds: E. Hanna (C) won a 7-1 decision over Gaylin Wilkins.

112 pounds: A. Hanna (C) lost 7-6 to Paul Lorchon.

119 pounds: Nye (C) tied Kevin Sherman, 8-8.

126 pounds: McCalla (C) lost 5-1 to Kip O'Leary.

132 pounds: Kornel (C) pinned Tim Simpson in 1:15.

138 pounds: Jim Hassett (C) was pinned by Chris Alal in 3:21.

145 pounds: Sutherland (C) lost an 8-3 decision to Doug Hurst.

155 pounds: Dosey (C) pinned Buddy Alan in 3:13.

167 pounds: Dixon (C) pinned Tom Schmacher in :46.

185 pounds: VanSchoick (C) pinned Jeff Dowling in 3:41.

198 pounds: Thurkow (C) was pinned by Brad Scudder in 1:27.

Heavyweight: Taylor (C) pinned Dale Beauin in 3:00.

Six Chelsea wrestlers placed at the Dexter Invitational, a tournament won fairly easily by the hosts.

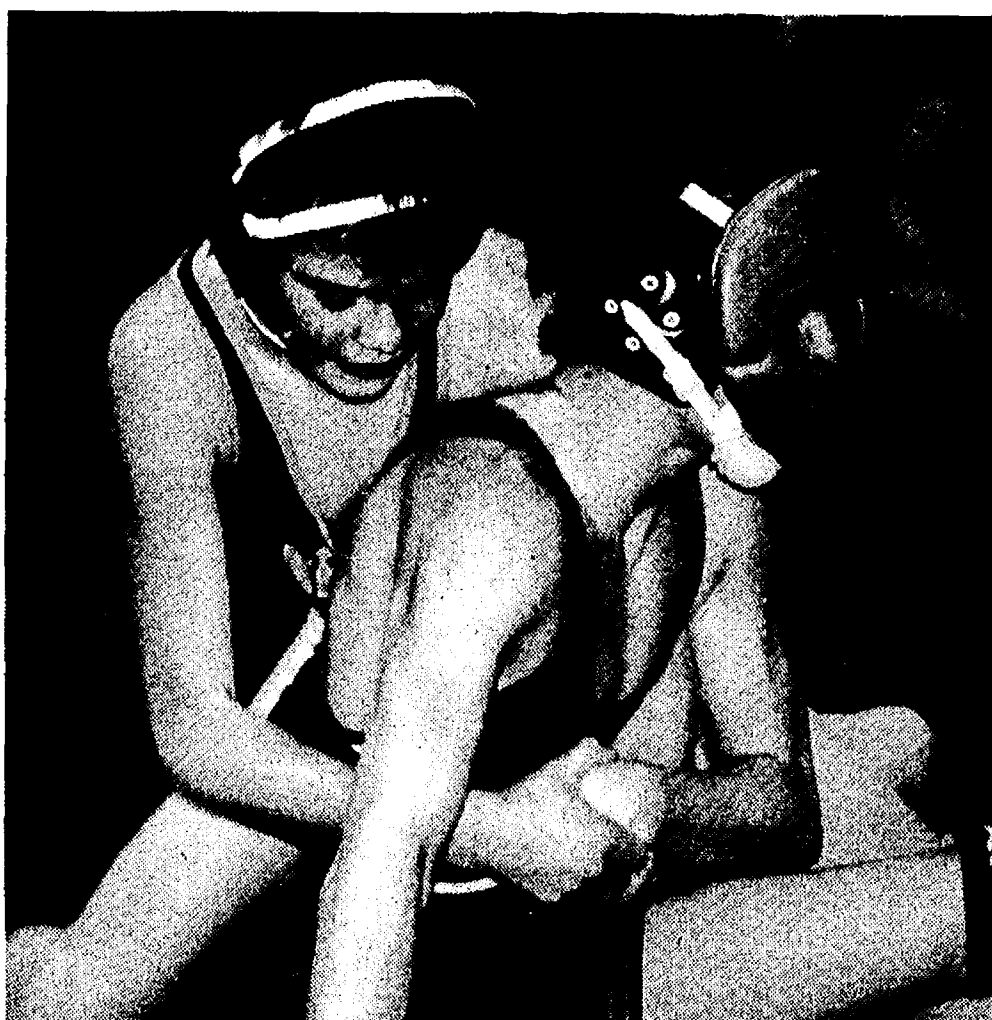

BULLDOG KELLY BEARD, left, took third place at last Saturday's Dexter Invitational and helped his team to a second-place finish.

The Dreadnaughts finished with 156 points and Chelsea was second with 114 points.

"My five gunners who normally do well didn't place," Kargel said.

"If they had placed we probably would have won the meet."

Beard, Nye, Kornel and Dosey all took third place medals. Alan Hanna and Sutherland finished fourth.

After opening with a loss to the top seed at 98 pounds, Beard finished with three straight victories, including two pins in his final two matches.

Hanna, at 112 pounds, was 3-2 on the day, recording wins via a pin and two decisions. He also lost two decisions.

Nye recorded a 3-1 record at 119 pounds, with his only defeat coming in

his second match. He pinned his opponent in his final match.

Kornel was 4-1 for the afternoon. Only a 9-5 loss in his third match kept him out of the finals at 126 pounds.

A two-point loss, 14-12, in his second match at 145 pounds kept Sutherland out of the finals. He finished 2-2 on the day, winning 7-5 and 5-2 decisions.

Dosey was 4-1 at 155 pounds, with the only blemish in his third match where he lost 16-0. He won three decisions and pinned his opponent in his final match.

The Southeastern Conference tournament is Saturday at Saline. It begins a long post-season schedule of tournaments.

## Junior Bulldogs Whip Hornets On The Road

Chelsea Bulldog junior varsity basketball team dominated the Saline Hornets from the opening tip-off and cruised to a 71-55 victory in Saline last Friday.

"It was maybe the best we've played all year and we got good games from every position," said Chelsea coach Jeff Dils.

"We moved the ball well, hustled all over the floor, and hit our shots. And our defense forced some turnovers. I didn't expect us to have the confidence we had after our loss to Pinckney last week."

Chelsea held a 15-12 first quarter lead and expanded the gap to 34-23 at the intermission. Saline closed to within six points in the third quarter, but the Bulldogs quickly widened the lead back to 10 points and were never seriously threatened.

Chelsea shot 51 percent from the field, their best performance this season. Brian Burg and Kerry Plank scored 15 and 20 points, respectively, from the post. Kyle Plank played his first game at point guard and ran the team effectively, Dils said.

"One of the keys for us was our bench play," Dils said.

"Butch Michaud, Sinisa Janicevic and Phil Eassa all played extremely well. Sinisa had steals off the pass and Eassa played about as well as he can play."

Chad Raymond also had his best night of the season with 10 points.

Rounding out the scoring were Eassa with seven points, Kyle Plank with five, Chris Wilson and Michaud with four each, and Erich Hammer, Brandon Murrell and Janicevic with two each.

Chelsea shot 17-26 (65 percent) from the free throw line. The Dogs also held a 39-27 rebound advantage.

Chelsea is 5-2 in the Southeastern Conference and 6-6 over-all.

## 7-8 Wrestlers Whip Dexter And Dundee

Beach Middle school's Bullpup wrestling team whipped Dexter and Dundee in separate dual meets last week.

The Pups knocked off Dexter, 58-15, on Tuesday, Jan. 26. Winners for Chelsea included Dave Issel, 70 pounds; Kevin Rose, 82 pounds; Terry Reynolds, 89 pounds; John Heller, 96 pounds; Kevin McCalla, 101 pounds; Adam Taylor, 137 pounds; Neil Klink, 145 pounds; Steve Martin, 155 pounds; Matt Gaken, 167 pounds; and Mike Terpstra, heavyweight.

On Thursday, Jan. 26, the Pups whipped Dundee, 58-18.

Recording wins were Reynolds, McCalla, Taylor, Klink, Martin, Gaken and Terpstra, as well as Jeff Holzhausen at 122 pounds.

## JV Wrestlers Place in Tourney

Six Chelsea junior varsity wrestlers placed at the Napoleon Junior Varsity Invitational last Saturday.

Carl Wickman at 98 pounds was Chelsea's lone champion of the day. Teammate Bryce Hanson was second, also at 98 pounds.

Taking third places were Jim Hasset at 138 pounds, Matt Herter at 155 pounds and Pat Hasset at 167 pounds.

Dan Bowling at 145 pounds finished fourth.

**DEXTER WRESTLING CLUB**  
★ Registration ★  
Thursday, Feb. 4th  
7 to 8 p.m.  
Dexter High School Cafeteria  
Questions? Call  
Ray or Judy Evan  
426-3796 after 6 p.m.

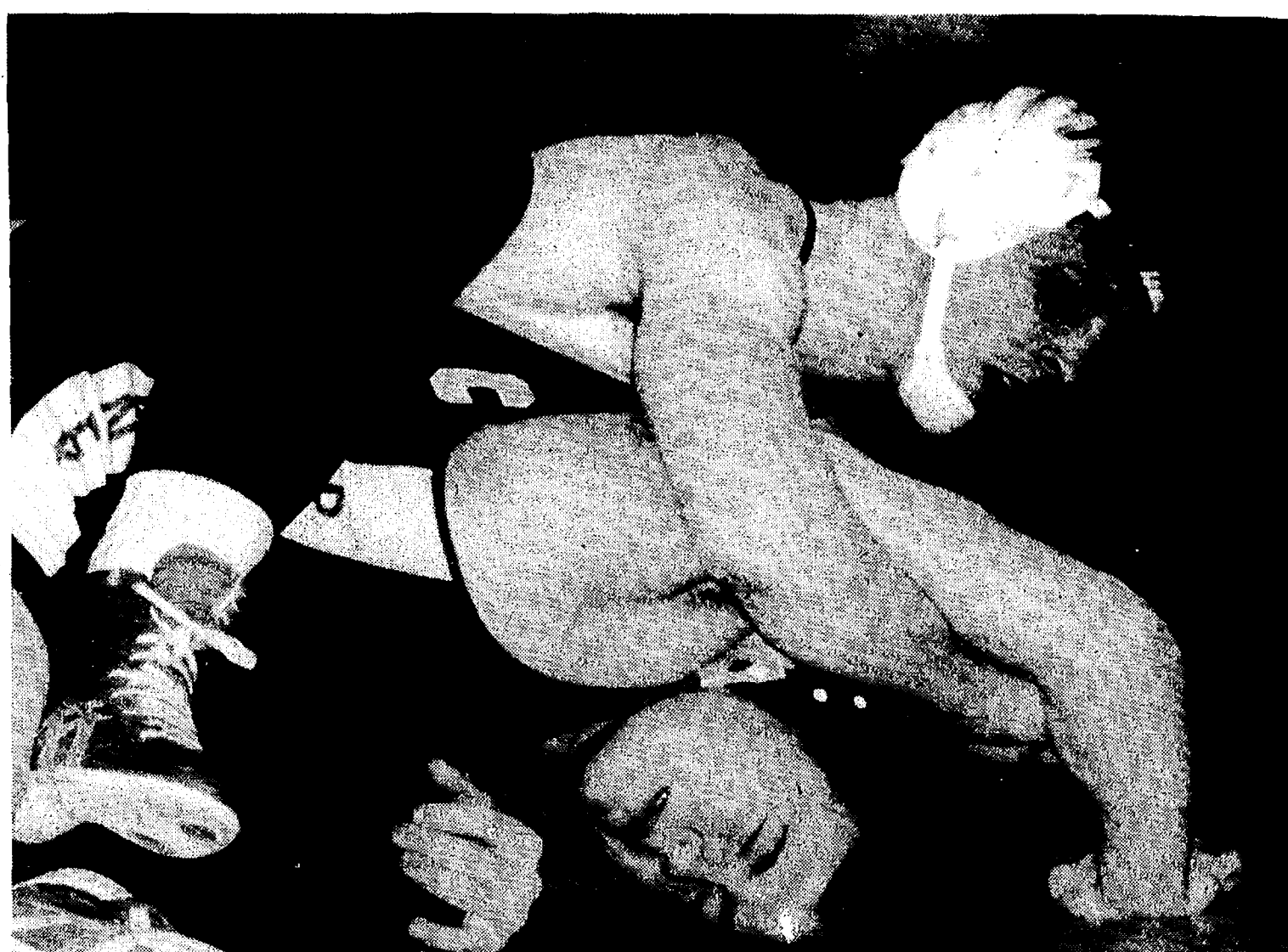

BILL DIXON, who has had a good season for Chelsea the match, but Dixon came back on Thursday for a victory at 167 pounds, was temporarily on top in this match against Pinckney's Rocky Lane last Tuesday. Lane won over his Tecumseh opponent with a quick 46 second pin.

## Chelsea Cagers Lose To Hornets By 27 Points

By Brian Hamilton

A combination of timely perimeter shooting, physical inside play and scorching free throw shooting on the part of the Saline Hornets gave the Chelsea Bulldogs their eighth consecutive loss last Friday in Saline, 71-44.

Hornet guards Craig Quick and Kyle Brunner combined for four three-point field goals, which opened up the inside for forward Rob Hughes, who finished with a team-high 16 points. In addition, the Hornets sank 29 of 32 free throws, including 14 straight in the second half. Hughes, Quick, Brunner and Brandon White were a perfect 24-24 from the line.

"Their outside-inside play was a tough combination to beat," said Chelsea coach Robin Raymond, whose team dropped to 1-6 in the Southeastern Conference.

"Defensively we actually did a pretty decent job."

Chelsea jumped out to a 5-0 lead and looked as though they might provide a serious challenge. However, Saline out-scored the Dogs 20-2 over the next five minutes and Chelsea could never recover.

Their woes continued into the second quarter as the Dogs failed to even get a shot off in five of their first seven possessions, mostly the result of bad passes.

Even the usual second-half Bulldog rally failed to materialize and Saline added to its 25-11 first-quarter lead throughout the rest of the game.

The Bulldogs were open for the kind of shots they wanted but simply didn't make them, Raymond said. Chad Starkey was the only Dog with more than two field goals and finished with a team-high 12 points. The team shot 28 percent for the game.

In addition, Chelsea had trouble at the foul line, making 19 of 37 shots, including four one-and-one tries in the second quarter.

"John Cattell was a good leader at point guard and we ran the offense better than at any time this year and offensively did exactly what we wanted to do," Raymond said.

"We knew what kind of zone defense they were going to play but we didn't catch the passes inside the zone. It all comes down to putting the ball in the basket, and we didn't do it."

Starkey was the only Bulldog scorer in double figures and had Chelsea's only three-point field goal.

(Continued on page 12)

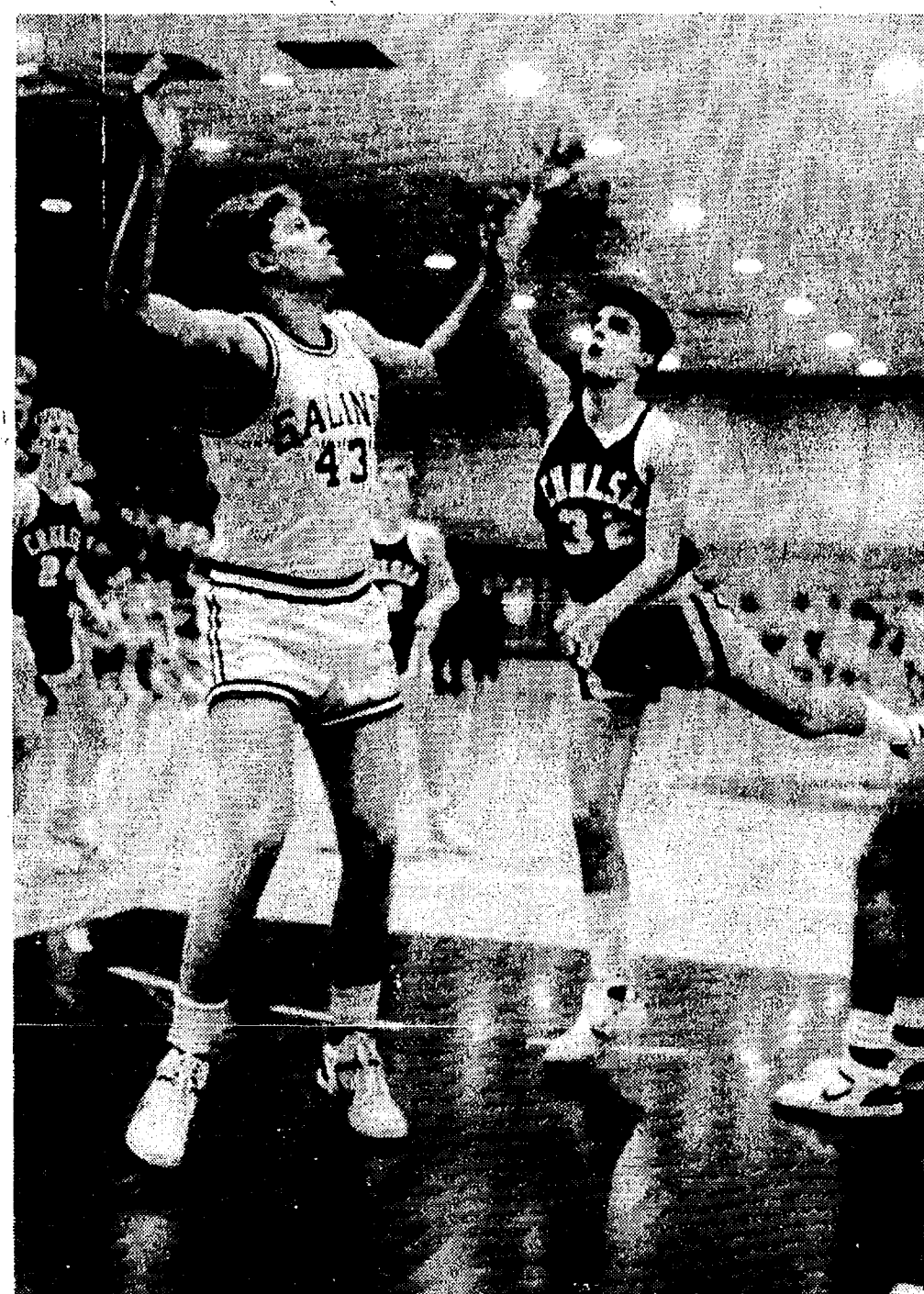

MATT MONROE drives the lane for a shot over Saline center Jeff Davis during first-half action last Friday. Chelsea came out strong and took a 5-0 lead before the Hornets warmed up and buried the Bulldogs.

**FOX TENT AND AWNING CO.**  
"If it's made of Canvas we make it"

**WIDE FABRIC FOR YOUR ICE SHANTIES**

817 S. Ashby, Ann Arbor • 313-665-9126

Subscribe to The Chelsea Standard!

**4th ALMOST ANNUAL MONTE CARLO NIGHT**  
Saturday, February 6th

at  
**American Legion Post 31**  
Cavanaugh Lake

SPONSORED BY  
**Chelsea American Legion**  
**Chelsea Rod & Gun Club**

**Admission: \$5.00**

**Tickets available at Chelsea Lumber, the Woodshed or any Gun Club or Legion member.**

## Chelsea Athletic Boosters

would like to thank everyone for supporting the Sock-Hop and helping to make it a big success.

Special thanks to:

Chelsea High Students & Parents	Polly's Market
CHS Baseball Team	Jerry Martell
CHS Student Council	Larry Reed
Ken Geer	Robyn Wright



# BOWLING



## Chelsea Lanes Mixed

Standings as of Jan. 29

	W	L
Everett's Restaurant	94	49
Ten Pipers	96	51
The Lakers	92	55
Sweetroll Hardware	89	58
Wild Four	81 1/2	65 1/2
Leathernecks + One	79 1/2	70 1/2
Los Amigos	72	75
Tigers	70	77
Carol's Plucking Parlor	64	83
Who Knows	62	85
Lin's Hair Care	50	97

Women, 425 series and over: J. Schulze, 430; J. Ziel, 445; S. Wolverton, 499; B. Buss, 428; D. Gale, 438; L. Gortlitz, 446; B. Kalsner, 501.

Men, 475 series and over: R. Zatorski, 553; R. Schmude, 514; J. Richmond, 522; H. Norman, 524; D. Kruszewski, 533; N. Giffin, 541.

Women, 150 games and over: J. Schulze, 151; F. Zatorski, 160; A. Schaudt, 153; J. Ziel, 161; S. Wolverton, 167, 181, 171; B. Buss, 163; D. Richmond, 157; C. Norman, 157; L. Gortlitz, 158; B. Kalsner, 168, 167, 168; T. Jennings, 162.

Men, 175 games and over: R. Zatorski, 175, 217; M. Schaudt, 200; R. Schmude, 180, 193; J. Richmond, 168, 155; H. Norman, 168, 187; D. Kruszewski, 171, 162; N. Giffin, 215.

## Tri-City Mixed League

Standings as of Jan. 29

	W	L
The Village Tap	23	5
3-D	22	6
Triangle Town	22	6
Dexter Party Store	20	8
Manchester IGA	19	9
Gemini	14	14
Chelsea Telecom	14	14
Bert's Auto	14	14
Tindall Roofing	14	14
Detroit Abrasives	10	11
Chelsea Lanes	13	15
All For One	13	15
Zoe's	12	16
Alley Oops	9	19
Centennial Lab	8	20
Chelsea Big Boy	5	16
Hfers	7	21
Blind	6	22

600 series: M. Burnett, 626.

Women, 475 series: K. Hamel, 510; T. Ritchie, 497; E. Tindall, 479; T. Young, 504.

Men, 175 games: C. Wade, 181; T. Young, 178, 178; M. Eligs, 178; E. Tindall, 177; T. Ritchie, 194; C. Shadley, 177; K. Hamel, 189, 200; M. Scherdt, 179.

Men, 525 series: C. Gispson, 544; D. Pruitt, 530; D. Schulze, 546; B. Varney, 543; J. Harok, 571.

Men, 200 games: B. Cooper, 210; M. Parsh, 212, 256; J. Harok, 212; D. Schulze, 212; J. Shadley, 204.

## Junior House League

Standings as of Jan. 28

	W	L
Mark IV Lounge	25	10
Little Wack Excavating	24	11
Village Motors	23	12
Vogel's Party Store	23	12
Chelsea Lanes	22	13
Seitz's Tavern	22	13
Belsor Builders	21	14
Pine Knoll Builders	21	14
Associated Drywall	20	15
W. A. Thomas Co.	20	15
3-D Sales & Service	14	21
Chelsea State Bank	14	21
Washtenaw Engineering	13	22
Jenex	11	24
Smith's Service	11	24
V. C. Dogs	11	24
K & E Screw Products	2	33

Series of 525 and above: M. Frinkle, 525; J. Samek, 529; J. Harok, 535; P. Fletcher, Jr., 536; J. Riddle, 537; C. Ewers, 538; M. Burnett, 539; K. Sullivan, 541; J. Lyster, 543; N. Fehner, 551; W. Schulz, 557; E. Greenleaf, 567; G. Leonard, 561.

Games of 210 and above: G. Leonard, 221; J. Elliott, 223.

## Chelsea Bantams

Standings as of Jan. 30

	W	L
Tigers	50	37
Wolverines	46	34
Pin Busters	45	35
Kool Kids	34	46
Phantoms	31	49
Cheerleaders	28	52

Games 50 and over: A. Sweet, 66; B. Armstrong, 51; J. Messner, 67; 98; K. Lynch, 82; B. B. Renton, 109; 53; P. Demontigny, 51; A. Erskine, 65; 53; C. Hatch, 79; 84; J. Dennis, 61; D. Price, 61; D. Olberg, 95; 97.

Series of 100 and over: A. Sweet, 135; J. Messner, 165; K. Lynch, 170; B. Renton, 162; A. Erskine, 118; C. Hatch, 163; J. Dennis, 102; D. Olberg, 192.

## Bumper Bowlers

Results of Jan. 30

High games: M. Vargo, 59; B. Sayer, 63; J. Baird, 70; J. Dennis, 82; T. J. Miller, 85.

## Leisure Time League

Standings as of Jan. 28

	W	L
Oops	49	35
Alley Cats	47	37
Country Belles	44 1/2	39 1/2
Sweetrollers	43 1/2	40 1/2
Late Ones	41 1/2	42 1/2
Shud-O-Sens	41	43
Misfits	40	44
Sudden Death	38 1/2	45 1/2
Lucky Strikers	38	46
Oldies But Goodies	37	47
500 series: J. Hafner, 523; P. McVittie, 521; B. Parsh, 508.		
200 games: J. Hafner, 205; P. McVittie, 200; B. Kies, 212.		
400 series: L. Porter, 414; S. Blumenauer, 415; Julie Kuhl, 437; M. Nadeau, 440; P. Weigang, 421; D. Hafner, 428; C. Hoffman, 445; T. Hunn, 400; M. Kolander, 467; B. Kies, 454; K. Haywood, 412; G. Wheaton, 432; M. Hanna, 435.		
Games of 140 and over: M. Doan, 147; J. Wilson, 148; L. Porter, 150; J. Cavender, 140, 142; S. Blumenauer, 157; J. Park, 157; B. Cobb, 156; E. Swanson, 145; Julie Kuhl, 155, 141, 141; J. Hafner, 176, 205, 142; P. McVittie, 159, 162, 200; M. Nadeau, 145, 171; P. Weigang, 174; D. Hafner, 146, 153; C. Hoffman, 189, 179; T. Hunn, 145; M. Kolander, 159, 171; D. Thacker, 140; B. Kies, 212; L. Sole, 141, 141; K. Haywood, 149, 148; G. Wheaton, 185; M. Hanna, 166; B. Parsh, 166, 178, 164.		

## Junior House Ladies

Standings as of Jan. 26

	W	L
Cook's Grocery	55	29
Thompson Ladies	47	37
Gregory Inn	45	39
Poma Pizze	43	41
Klink Excavating	43	41
Palmer Ford	40	44
Lee Farms	38	46
Chelsea Milling	38	46
Bollinger Sanitation	36	48
Jim's Scrap & Iron	35	49

Series of 500 and over: D. Dault, 544; S. Klink, 504; B. Mahler, 507.

Series of 450 and over: M. Liebeck, 454; A. Rowe, 478; M. Miller, 487.

Games of 200 and over: D. Dault, 202.

Games of 140 and over: M. R. Cook, M. Miller, 186, 180; D. Dault, 174, 202, 168; G. Bristle, 144, 151; K. Sweet, 157; C. Stephen, 156, 163; S. Wright, 154; C. Hasenkamp, 167, 167; S. Klink, 172, 171, 151; J. Seyfried, 161; B. Mahler, 188, 156, 163; A. Rowe, 162, 181; M. Maistre, 176; A. Pearson, 146; B. Brede, 148, 163; D. Harris, 142; S. Virzi, 140, 156; M. Liebeck, 148, 144, 167; M. Ritz, 143, 151.

## Chelsea Suburban League

Standings as of Jan. 27

	W	L
The Doughnut Shoppe	103 1/2	90 1/2
Edwards Jewelry	90 1/2	93 1/2
D. D. DeBurring	89	95
After Hours Look Service	86 1/2	97 1/2
Ann Arbor Centerless	84	70
Chelsea Pharmacy	78	76
Big Boy	69	85
Dann H. Know	68 1/2	85 1/2
Chelsea Lanes	68	86
Flow Ezy	67	87
Sparky's Gals	63	91
Harper Pontiac	59	95

Game of 180 and over: J. Brown, 182; J. Buku, 156; K. Bauer, 163, 159; K. Powers, 166, 189; S. Winkle, 181; W. Jackson, 160; M. rush, 166; J. Schulze, 176, 181; E. Figg, 160, 177; K. Correll, 155; J. Harris, 162, 203; M. Biggs, 173; K. Ellsworth, 179; L. Alder, 156; D. Kooser, 156; D. Collins, 156; S. Jackson, 184; B. Bush, 159, 157; T. Bush, 181; B. Risner, 159; S. Graber, 184, 183; K. Walker, 184; S. Walz, 183, 174, 192; M. A. Walz, 189, 187; D. Walters, 182; P. Harok, 157, 156; S. Jankovic, 163, 159; G. Williamson, 156, 150.

485 series and over: K. Bauer, 465; K. Powers, 488; J. Schulze, 481; J. Harris, 509; S. Jackson, 474; S. Walz, 549; M. A. Walz, 506.

## Senior Fun Time League

Standings as of Jan. 27

	W	L
Gochanour & Jean	55	33
Curry's & Bill	49 1/2	38 1/2
Bowling Splitters	49	39
All Bad Luck	48	39
Go Getters	48	40
The Green Ones	47	41
Two S's & K.	45	43
Mario's Gang	42	46
Ten Pins	38	50
Herb's Harem	37	51
Team No. 4	37	51
Carl & Girls	31 1/2	56 1/2
Up and At'em	27	61

High game, men (150 and up): E. Curry, 169, 150; B. Ballet, 171, 169; H. Norman, 163, 192, 192; H. Schauer, 166; J. Stoffer, 165, 164; A. Lantis, 177.

High game, ladies (130 and up): C. Stoffer, 146, 140, 157; E. Curry, 139, 159; G. Creason, 138, 142, 137; E. Weiss, 144; A. Gochanour, 140; A. Snyder, 134; D. Lentz, 132; L. Parsons, 143, 154, 133.

High series, men (450 and up): E. Curry, 450; B. Ballet, 453; H. Norman, 547; J. Stoffer, 422.

High series, ladies (400 and up): C. Stoffer, 443; E. Curry, 419; G. Creason, 415; L. Parsons, 430.

## Chelsea Realty

Standings as of Jan. 27

	W	L
Septic Tanks	90	60
Quit Claim Five	79	61
Land Lovers	79	61
Stud Finders	71	69
Cottage Dolls	61	79
Real "T" Gals	50	90

Games over 150: D. Winans, 189, 160; D. Borders, 220, 158; T. Whitley, 154, 133; J. Armstrong, 150; G. Baczynski, 166; J. Hatch, 150; R. Hummel, 199; E. Good, 162; R. Hilligoss, 166, 187; S. Thurkow, 162; S. Steele, 166; K. Greenleaf, 178; D. Martell, 159; E. Gondek, 168; A. Guerin, 156, 166; L. Herrst, 156.

Series over 450: D. Winans, 473; D. Borders, 499; T. Whitley, 483; R. Hummel, 464; R. Hilligoss, 484; S. Steele, 455; E. Gondek, 455; A. Guerin, 451.

## Chelsea Preps

Standings as of Jan. 30

	W	L
Alley Cats	73	39
Landale Mfg.	73	39
Chelsea Lanes	64	48
Great Balls of Fire	63 1/2	48 1/2
Lane Busters	59	53
Pinheads	57	55
Top Gun	57	55
Catch the Wave	54	58
4 Leaf Clovers	51	61
Fabulous 4	48	64
Scorpions	42 1/2	69 1/2
Lucky Strikers	30	82

Games 100 and over: L. Milheim, 105; R. White, 111, 111; M. Blossom, 113; D. Steele, 123, 131, 114; N. Oake, 145, 183; J. Bergman, 107; L. Tidwell, 155; M. Messner, 107; K. Lantz, 101, 122; M. Smith, 136; E. Baird, 101; A. Wallace, 114, 107; P. Lynch, 116; D. Allen, 120; B. Martell, 131, 130, 145; E. Greenleaf, 133, 120, 114; H. Greenleaf, 129, 122, 108; K. Morse, 101; C. Morse, 130; J. Navin, 113, 119; R. Dunlop, 103; B. Ansdill, 105, 106; J. Ansdill, 101, 133; S. Steele, 109, 118; C. Vargo, 112.

Series of 300 and over: R. White, 313; D. Steele, 368; N. Oake, 427; L. Tidwell, 348; K. Lantz, 306; M. Smith, 303; E. Baird, 300; A. Wallace, 313; P. Lynch, 307; B. Martell, 406; E. Greenleaf, 307; H. Greenleaf, 368; C. Morse, 300; J. Navin, 330; J. Ansdill, 303.

## Rolling Pin League

Standings as of Jan. 24

	W	L
Beaters	48	36
Tea Cups	48	36
Golden	47 1/2	36 1/2
Coffee Cup	46 1/2	37 1/2
Kookie Kutters	45 1/2	38 1/2
Blenders	44 1/2	39 1/2
Lollipop	44	40
Sugar Bowls	41	43
Pots	37	47
Happy Cookers	36	48

Silverware: G. Clark, 471; L. Clouse, 435; D. Klink, 413; E. Winstead, 452; P. Martell, 405; J. Guenther, 443; P. Wurster, 428; B. Van Gorder, 417; A. Grau, 478; B. Halst, 459; M. Biggs, 482; J. Cavender, 444; J. Lonskey, 440; S. Ritz, 430; M. Brede, 406; J. Staphish, 430; T. Edick, 461; B. Parsh, 450; P. Harok, 434; G. Kielwasser, 428.

140 games: G. Clark, 169, 152, 150; L. Clouse, 157, 146; D. Klink, 149; G. Klink, 164; E. Winstead, 180, 151; P. Martell, 154; J. Guenther, 182; P. Wurster, 154, 149; J. Staphish, 181, 153; E. Van Gorder, 156, 145; A. Grau, 170, 155, 153; B. Halst, 189, 145; M. Plumb, 142; M. Biggs, 182, 153; J. Cavender, 168, 160; J. Lonskey, 168, 146; S. Ritz, 168, 154; M. Brede, 161; J. Staphish, 157, 147; M. Newau, 148; D. Halst, 148; P. Weigang, 171; T. Edick, 192, 141; L. Clark, 144; S. Blumenauer, 145; I. Thibeault, 147; B. Parsh, 181, 158; P. Harok, 168, 141; C. Kielwasser, 158.

## Nite Owl League

Standings as of Feb. 1

	W	L
Chelsea Lions	22	20
Broderick Shell	22	20
Pin Wal	21	21
Joe Wal	21	21
Joe Wal	21	21
Jeff Mix	20	22
Unit Packaging	20	22

200 games or over: J. Rowe, 224; S. J. Vogel, 211; 500 series or over: J. Rowe, 500; H. Pearson, 509; J. Vogel, 540; J. R. Darwin, 515; D. Schroenboer, 515.

## Senior House League

Standings as of Feb. 1

	W	L
Affordable Chiropractic	33	9
FW No. 4078	27	15
Vogel's Party Store	26	16
Thompson's Pizze	24	18
Waterloo Village Mkt.	22	20
J & M Oil	22	20
United Supply	21	21
Freeman Machine	20	22
Chelsea Lumber	20	22
Bollinger Sanitation	20	22
Parts Peddler	20	22
Kilbreath Trucking	19	23
Steele's Heating	19	23
Bauer Builders	18	24
Smith's Service	18	24
McCalla Feeds	18	24
Mort's Custom Shop	17	25
D. D. DeBurring	17	25

High series, 325 and over: D. Collins, 525; M. Williamson, 587; A. Ahrens, 534; F. White, 581; R. Wallace, 581; D. Noye, 594; D. Bauer, 529; D. Rank, 527; H. McCalla, 534.

High game, 200 and over: R. Reed, 209; A. Clouse, 224; D. Collins, 213; M. Williamson, 200; 211; F. White, 223, 200; R. Wallace, 217, 201; J. Alexander, 209; G. Leonard, 211; T. Cook, 210; D. Noye, 208, 209; D. Rank, 213; R. Herrst, 202.

## Split Weekenders League

Standings as of Jan. 24

	W	L
Pin Heads	53	24
Hi To Score	46	31
Hi To Score	46	31
Our Gang	46	31
Lucky Thirteen	42	35
B-J's	41	36
Kookie Krumbles	38	39
Outlaws	38	39
Four W's	38	39
Spare Timers	37	40
JOBIL	37	40
Sweet Things	36	41
Can't Decides	35	42</



# SPORTS NOTES

BY BRIAN HAMILTON

These are hard times for Chelsea High school basketball fans. The varsity team is struggling and will probably be lucky to win as many as five games. They have occasionally been painful to watch. They go through streaks of throwing the ball away five or six times in a row. They go through other streaks of missing 10 or 12 shots in a row. It seems like most of the time they're down by 20 points and trying to rally. Sometimes they look like they're playing in the wrong league, or maybe in the wrong level.

But you gotta like this team anyway. Coach Robin Raymond is, as far as I can tell, as enthusiastic as he was during the first game of the season. Remember that? Way back when the Bulldogs shellacked Brooklyn Columbia Central. Boy does that seem like a long time ago, about 600 diapers ago (forgive me, new fathers sometimes think in odd terms).

The players, too, never look like they're just going through the motions, although they certainly have every reason to. When you're 2-10, sometimes the season can never be short enough. You begin crossing off games on the calendar rather than looking forward to the next one.

The Bulldogs have to be the hardest-working 2-10 team I've ever seen. It's unfortunate that hard work doesn't always translate into a "W".

But to a whole lot of kids in Chelsea it doesn't matter what kind of season the Bulldogs are having. That was pretty evident last Saturday as I was watching the Biddy Basketball program at the high school.

Second through sixth grade youngsters were being taught the fundamentals of the game by the varsity underclassmen. Each player had a group of youngsters whom he instructed in defense, dribbling and a variety of other drills.

And believe me, it was obvious from the awe in their eyes exactly who the kids idolized. It wasn't Raymond and it wasn't Jim Tallman, who were both on hand.

It was their Friday night heroes. It was the guys who put on the uniforms and are cheered by the crowd. It was the guys who have a chance to make the big baskets the young ones practice making on their driveway courts.

If Junior Morseau or John Collins or Chad Starkey had told the kids that the key to good basketball is playing with your hand on your head every kid in the gym would have asked which hand. If their fathers had given them the same advice, the kids would have said "well I never saw Larry Nix do that."

Having the varsity players run the program instills a lot of enthusiasm in the kids. Many of the children will probably remember the experience long after they've quit playing basketball, which hopefully will be sometime after high school or even college.

I hope the varsity kids will come back in six, seven or eight years and take a look at the kids they've helped out.

Chances are they'll be able to say, "we were never this good," and feel a sense of accomplishment. And maybe the hard times won't seem so hard after all.



CHAD STARKEY gives a little instruction in the art of dribbling to one of the 106 boys who are participating in the Biddy Basketball program this winter. Varsity underclassmen are instructing the program. The youngsters will have a chance to play at half-time of one of the remaining varsity games.

## Tankers Sink Dexter, Dundee, Take Second at Own Invitational

Chelsea Bulldog swim team had a busy week with a double dual victory over Dexter and Dundee last Tuesday, Jan. 26 and a second place in their own invitational on Saturday, Jan. 30.

The Bulldogs defeated Dexter 61-19 and Dundee 51-32. The two wins evened up Chelsea's dual-meet record at 3-3-1.

"I was pleased with the outcome of the meet, we needed those wins, as the kids were getting a little down with the tough schedule we have been swimming," said coach Mike Keeler.

"I felt that both Dexter and Dundee both swam well, especially Dexter who got their first state qualifier ever in Dave Karns."

The line score was as follows:

200-yard medley relay: Chelsea A (Brett Paddock, Matt Doan, Kevin Brock, Chris Birtles), 1:49.56; Chelsea B (Terry Draper, Howard Merkel, Lloyd Brown, Wally Schmid), 1:53.75.

200-yard freestyle: Garth Girard, 2:01.86; Charlie Hosner 2:04.03.

200-yard individual medley: Brock, 2:16.60; Paddock, 2:19.88.

50-yard freestyle: Von Acker, 24.20; Tyler Lewis, 24.38.

Diving: Lewis, 205.70; Basso 97.20.

100-yard butterfly: Brock, 1:00.90; Acker, 1:02.96.

100-yard freestyle: Doan, :53.01; Birtles, :57.04.

500-yard freestyle: Girard, 5:30.82; Joe Huettelman, 6:03.01.

100-yard backstroke: Paddock, 1:02.49; Draper, 1:09.24.

100-yard breaststroke: Doan, 1:09.27; David Oesterle, 1:09.15.

400-yard freestyle relay: Chelsea A (Acker, Birtles, Lewis, Girard), 3:41.92; Chelsea B (Hosner, Brian Brock, Huettelman, Marsh, 4:01.51.

At the Chelsea Invitational on Saturday, the dogs were plagued by relay disqualifications and came in second to a powerful Novi squad, 215-165.

"I was very pleased with our performance in the water. We hadn't had any problems with starts all year until this meet, but we will definitely be doing some extra work Monday on starts and especially relay starts," Keeler said.

The meet was scored differently than the traditional way. The scoring system was designed so that every swimmer and diver had the potential to score first-place points if they won their heat in their event.

The results were as follows:

200-yard medley relay: 4. Chelsea B (Holden Haggis, Merkel, Brown, Scott Sheffield), 1:58.12.

200-yard freestyle: 3. Girard, 2:01.56; 10. Huettelman, 2:10.68; 11. Scott Marsh 2:11.30.

200-yard individual medley: 4. Brock, 2:19.48; 5. Oesterle, 2:21.78; 6. Paddock, 2:23.41; Exhibition: B. Brock, 2:29.59; Harris, 2:35.39;

### Men's 30-and-Over Basketball

Standings as of Jan. 31

	W	L
BookCrafters.....	3	1
Pilot Plastic.....	3	1
Chelsea Big Boy.....	3	1
Washtenaw Carpet Clean.....	2	2
Lyon Auto.....	2	2
Wazoo Annex.....	2	2
Team No. 5.....	1	3
Westside Gym.....	0	4

Results of Jan. 31

Team No. 5 35, Westside Gym 34  
Lyon Auto 61, Big Boy 33  
Pilot Plastic 57, Wazoo Annex 51  
Washtenaw Carpet 47, BookCrafters 52

Schedule for Feb. 7

Big Boy vs. BookCrafters.....12:30  
Pilot Plastics vs. Lyon Auto.....1:45  
Wazoo Annex vs. Wash. Carpet...3:00  
Westside Gym vs. Team No. 5....4:15

James Alford, 2:38.64.  
50-yard freestyle: 1. Lewis, :24.08; 3. Schmid, :24.17.  
Diving: 1. Lewis, 230.30; 5. Mark Luick, 143.05; 6. Basso, 136.85.  
100-yard butterfly: 2. K. Brock, 1:00.55; 3. Acker, 1:01.09; 11. Marsh, 1:11.18.  
100-yard freestyle: 2. Schmid, :53.21; 4. Birtles, :54.94.  
500-yard freestyle: 4. Girard, 5:30.26; 7. Huettelman, 6:03.22; 8. Greg Garen, 6:07.22; exhibition: Rob Northrop, 6:42.04.  
100-yard backstroke: 1. B. Paddock, 1:02.02; 5. B. Brock, 1:09.09; 11. Harris, 1:12.25.  
100-yard breaststroke: 2. Oesterle, 1:07.91; 7. Merkel, 1:13.89; 8. Alford, 1:15.88; exhibition: Mike Hollo, 1:13.75.  
400-yard freestyle relay: 10. Chelsea A, (Lewis, Birtles, Girard, Acker), 3:39.88.



DEAN SUTHERLAND won a technical fall over Pinckney's Jeff Young, helping the Bulldogs to a 52-15 victory last Tuesday, Jan. 26.

## Frosh Cagers Plagued By Injuries in Loss

Injuries and foul problems played a key role in the Chelsea Bulldog freshman basketball team's 67-49 loss to Milan on Monday, Jan. 25.

Tucker Steele and Jeremy Stephens were injured and could not play, and Jude Quilter played less than six minutes in the first half due to foul problems.

Consequently, the Bulldogs fell behind 37-18 by half-time. The teams played even basketball in the second half.

"We were out-manned during the second quarter and 32 turnovers for the game proved too much to overcome," said Chelsea coach Dave Quilter.

"However, from a coaching standpoint I saw an awful lot of good to build on. Matt Steinaway and Chris Haugen accepted responsibility and played their best games so far. Brian Bell did a good job for his first start."

Steinaway helped beat the press, scored six points and grabbed 12 rebounds. Haugen scored 10 points and chipped in on the board with seven rebounds. Bell scored two points and had three rebounds.

Despite sitting out most of the first half and scoring no points, Jude Quilter finished the game with 22 points and 15 rebounds.

"I am positive about this team but

### Chelsea Sports Calendar

Thursday, Feb. 4		
9 Basketball vs. Saline.....	A	7:00
Swimming vs. Lincoln.....	H	7:00
Volleyball vs. Saline.....	H	7:00
7-8 Volleyball vs. Milan.....	A	4:00
7-8 Wrestling vs. Saline.....	A	4:00
Friday, Feb. 5		
Basketball vs. Milan.....	A	6:00
9 Basketball vs. Adrian.....	A	5:00
Saturday, Feb. 6		
Swimming 9-10 Inv.....	A	10:00
Wrestling in SEC Meet.....	A	9:00
Monday, Feb. 8		
9 Basketball vs. Milan.....	A	7:00
Volleyball vs. Milan.....	H	7:00
7-8 Swimming vs. Dundee.....	A	4:30
Tuesday, Feb. 9		
Basketball vs. Lincoln.....	H	6:00
Swimming vs. Milan.....	A	7:00
7-8 Volleyball vs. Dexter.....	H	4:00



CHAD STARKEY'S JUMP SHOT proved to be the Bulldogs' most potent weapon at Saline last Friday. Starkey finished with 12 points and was the only Bulldog in double figures.

## Cagers Thumped

(Continued from page ten)

Kevan Flanagan and Jeff Marshall each scored six, Cattell had five, Matt Monroe and Tim Anderson scored four each, Greg Boughton, Junior Morseau and Larry Nix scored two each, and John Collins scored one point. Collins was recovering from the flu.

Chelsea travels to Milan on Friday for a rematch with the only SEC team they've beaten this season. That victory was decided by a dramatic three-point field goal at the buzzer by Morseau.

LIFE INSURANCE  
AUTO, BOAT  
HOMEOWNERS  
MOTORCYCLE

**JACK SCHLAFF**  
GENERAL AGENCY

Bus. (313) 426-3516  
9 a.m.-6 p.m., Monday thru Friday

7444 Dexter-Ann Arbor Rd.  
Dexter, Mich. 48130



**Frontier**  
mechanical inc.  
PLUMBING & HEATING

COMMERCIAL - RESIDENTIAL - INDUSTRIAL

**C. JERRY PICKLESIMER**

MASTER PLUMBER

16791 WINTERS RD., GRASS LAKE, MI 49240

**313-475-2380**

STATE  
LICENSE NO.  
81-08525

## UNADILLA STORE

OPEN ALL YEAR — 7 DAYS

**AND DELI**

SINCE 1873

OLDEST STORE IN LIVINGSTON COUNTY  
IN OF DOWNTOWN UNADILLA

BETTY LYTTLE, Owner

498-2400

**DELI IS OPEN**

AT 5 p.m.  
FRI., SAT.

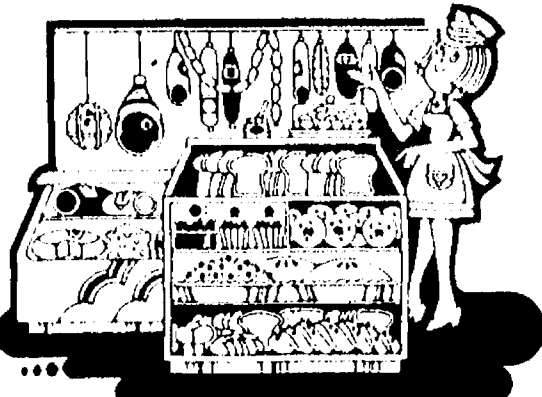

**TRY OUR DELICIOUS, HOME-MADE PIZZAS**

bread sticks • "always big" subs • pizza-by-the-slice  
salad, chocolate & vegetarian or individual stuffed pizzas

**OUR ICE CREAM PARLOR**

IS OPEN YEAR 'ROUND

SERVING 16 FLAVORS

DELICIOUS, REAL

• **ICE CREAM**

HOMEMADE

• **WAFFLE CONES**

• **HOT FUDGE SUNDAES**  
(with edible dish!)

• **PENNY CANDY**

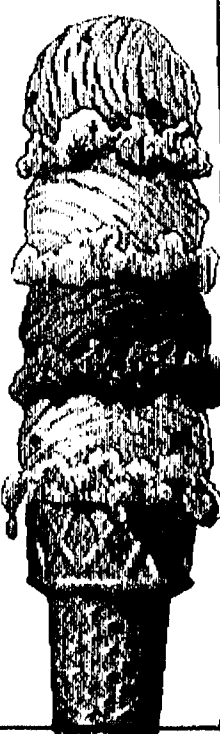

## THE PERFECT VALENTINE

♥♥♥ The Humane Society  
of Huron Valley's unique  
Valentine card!

Contribute \$10 or more\*  
and your Valentine will receive:

♥ Specially designed Valentine  
card

♥ Acknowledgement of your  
donation in their name

♥ HSHV information card  
(wallet size)

\* For \$10.00 you may order up to two cards.  
Either send the form below (please print clearly!)  
or call 662-5545, M-F 9to5 pm., to place your order.  
Visa/Mastercard accepted - just call!

My Valentine is:

name

address/apt.

city/state/zip

My Valentine is:

name

address/apt.

city/state/zip

Sign my Valentine from:

☐ Send my Valentine  
directly to the animals  
at the Shelter!  
Donation \$

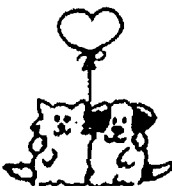

Humane Society of Huron Valley  
3100 Cherry Hill Road  
Ann Arbor, MI 48105  
(313) 662-5545



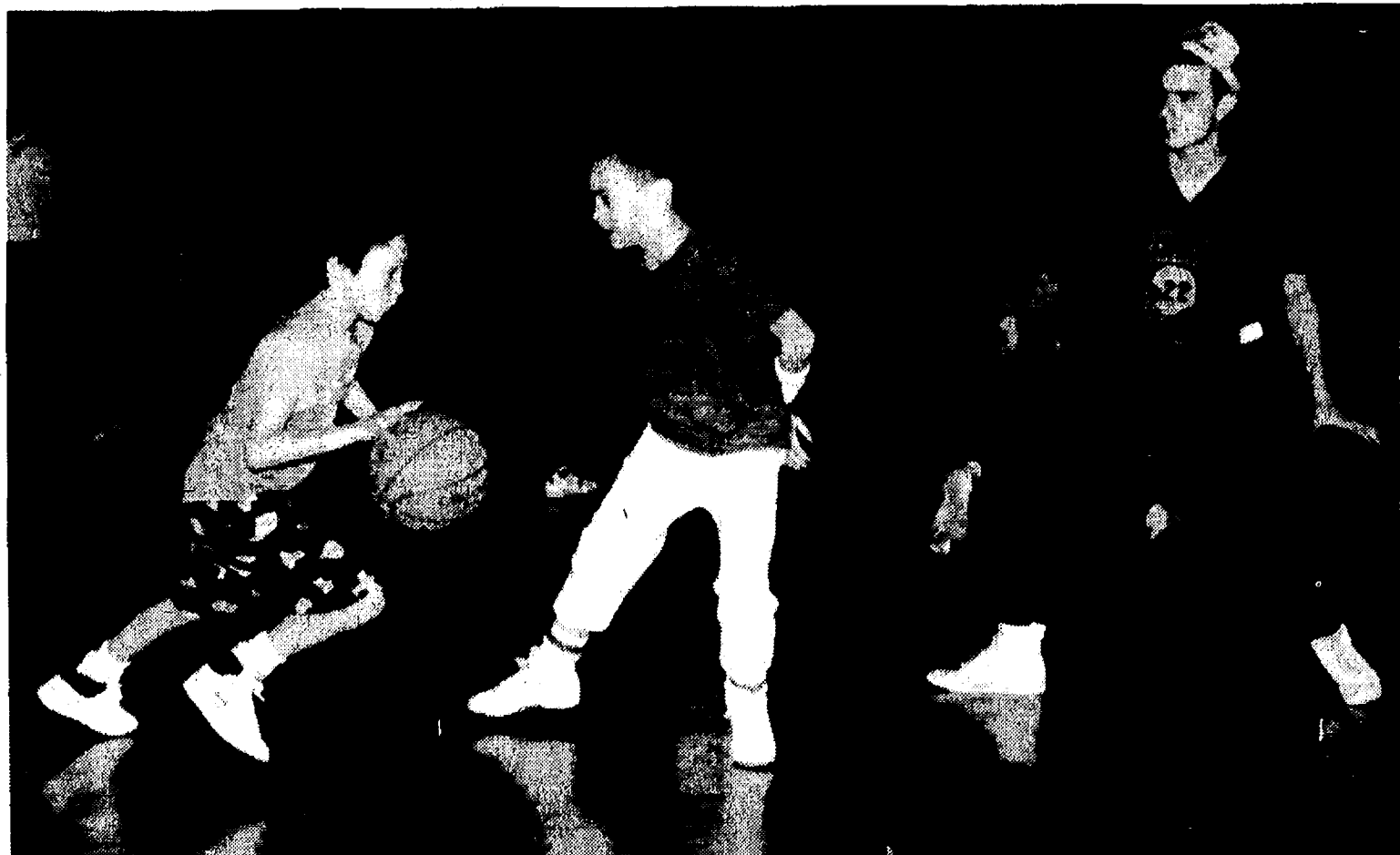

YOUNGSTERS work on defensive footwork as part of Saturday mornings in the Biddy Basketball program sponsored by the Chelsea Recreation Department. Junior Morseau, right, one of the hardest-working defensive players on the Bulldog varsity team, is one of the program's instructors, along with teammates and coaches.

# Winter Fishing Can Now Be More Than A Hole in the Ice

Winter fishing: it's more than just a hole in the ice.

In Michigan, charterboat fishing—once only a warm-weather sport—is rapidly becoming a ski-season activity.

Just a few examples: aboard Capt. Emil Dean's *James R* you can ply the rivers of western Michigan in comfort, fishing for steelhead and salmon from the deck and stepping inside for warmth and comfort, a cup of coffee, a bowl of soup, and a panoramic view of the shoreline any time you choose.

Dick Rang's drift boat plies the waters of Michigan's famed AuSable River all winter long, while Chuck Knipshild's covered river boat works the St. Joseph.

With many of the 36,000 miles of rivers and streams (including the Grand, the Muskegon, and the Betsie) beckoning, Michigan offers a myriad of opportunities to the angler who can't wait for spring and who is on the lookout for a different experience.

The typical winter river charter is a so-called drift boat, 18-20 feet long and powered by an outboard or in-board/outboard motor or by jet drive (a propulsion system particularly suited to coping with winter obstacles).

As the name implies, the captain usually heads upstream—as much as 30 miles above the ultimate destination—and then drifts downstream, guiding the boat over the many deep holes where brown trout and steelhead spend their winter after spawning. Here experience and intuition take over from the electronic fish-finding gear usually associated with charter fishing.

Anyone going it alone should be an experienced boater. A cold Michigan river is no place for a novice. Experts advise fishing the outside bends of the river—that's where the deep holes and the wintering fish are to be found. Waders should be well-insulated and anglers are advised that it is always best not to go out alone in winter.

Those who know say that everyone should try traditional ice fishing at least once. Michigan offers 40,000 square miles of Great Lakes water—er, ice—and more than 11,000 inland lakes.

The ice fishing season starts when the ice is solid enough to walk on—usually early January—and ends in mid- to late March. On the Great Lakes the safest ice is to be found in the bays and harbors (Grand Traverse, Whitefish, and Saginaw Bays, for example). If there is any doubt about ice conditions, local or state authorities such as police, the

Department of Natural Resources, regional tourist associations, chambers of commerce, or radio stations should be queried.

Specialized ice fishing equipment, such as tip-ups, spuds, heaters, and clothing, is available at hardware, tackle, and sporting goods stores. Publications that offer basic information and finer points are as important as the equipment itself. They may be obtained from the library, the DNR, or an equipment dealer.

Ice fishing guides, like the charter boat captain, can make the difference between success and failure. They know equipment and the good locations. In many cases they will have equipment that goes along with their services. Shanties are often a part of the guide's package. To find a professional guide ask local bait and tackle dealers or consult a local newspaper.

Such inland lakes as Houghton in the lower peninsula will yield traditional pan fish—crappie, bluegill, and perch, as well as northern pike and walleye. In the Upper Peninsula anglers bring plenty of line and go deep for whitefish in Whitefish Bay. In Lakes Erie and St. Clair, perch and walleye abound. Huron has more of the same, along with the stubborn steelhead. Lake Michigan's Grand Traverse Bay has most of everything—including whitefish.

Time continues to show that the best source of good fishing information comes from the local residents. Most communities will welcome inquiries at restaurants, hardware and tackle stores and, chambers of commerce.

Michigan requires all anglers to obtain a fishing license. Failure to buy a license could result in an expensive fine. License revenues finance such things as fishing education and the Michigan fisheries programs.

In hiring a professional charter or guide, some important questions should be asked:

- Are local overnight accommodations available?
- What is the travel time to the fishing location?
- What types of clothing should be worn?
- Is there a local fishing license agent?
- Should a lunch be brought?

For more information about winter charters, obtain the Michigan Charterbook, Fishing and Specialty Charters Reference Guide. The Michigan Department of Natural Resources prints a pamphlet called *The Handbook for Ice Fishermen*. Both may be obtained by calling the Michigan Travel Bureau at 1-800-5432-YES.

## Grass Lake Youth Graduates at Marine Non-Com Academy

Marine Sgt. Donald G. Mortimer, son of David C. and Betsy L. Mortimer of 525 Lakeside Dr., Grass Lake, has graduated from the Staff Noncommissioned Officers (SNCO) Academy.

Mortimer studied the fundamental skills, professional knowledge and leadership required by the Marine SNCO at the staff and gunnery sergeant levels.

He studied leadership, military instruction techniques, training management, staff organization and management, military justice and counseling.

He joined the Marine Corps in October 1977.

## Mark E. Bentley On 6-Month Cruise In Western Pacific

Marine Lance Cpl. Mark E. Bentley, son of Robert M. and Diana M. Bentley of 16010 Kilmer Rd., recently departed on a six-month deployment to the Western Pacific with 2nd Battalion, 2nd Marines, Camp Lejeune, N. C.

A 1985 graduate of Chelsea High school, he joined the Marine Corps in September 1985.

Happy New Year! 1988 is the year of the dragon, according to the ancient Chinese calendar. The new year actually begins Feb. 17, reports International Wildlife magazine.

# GIVE THE TIME OF YOUR LIFE.

Be a volunteer.

# OPEN SUNDAYS 10-2

Full inventory of NAME BRAND AUTO PARTS AT DISCOUNT PRICES!

## the Parts Peddler

AUTO SUPPLY STORES, INC.

PHONE 1-313-475-9106

1414 South Main St., (M-52)  
Just off I-94 near McDonald's  
**CHELSEA**

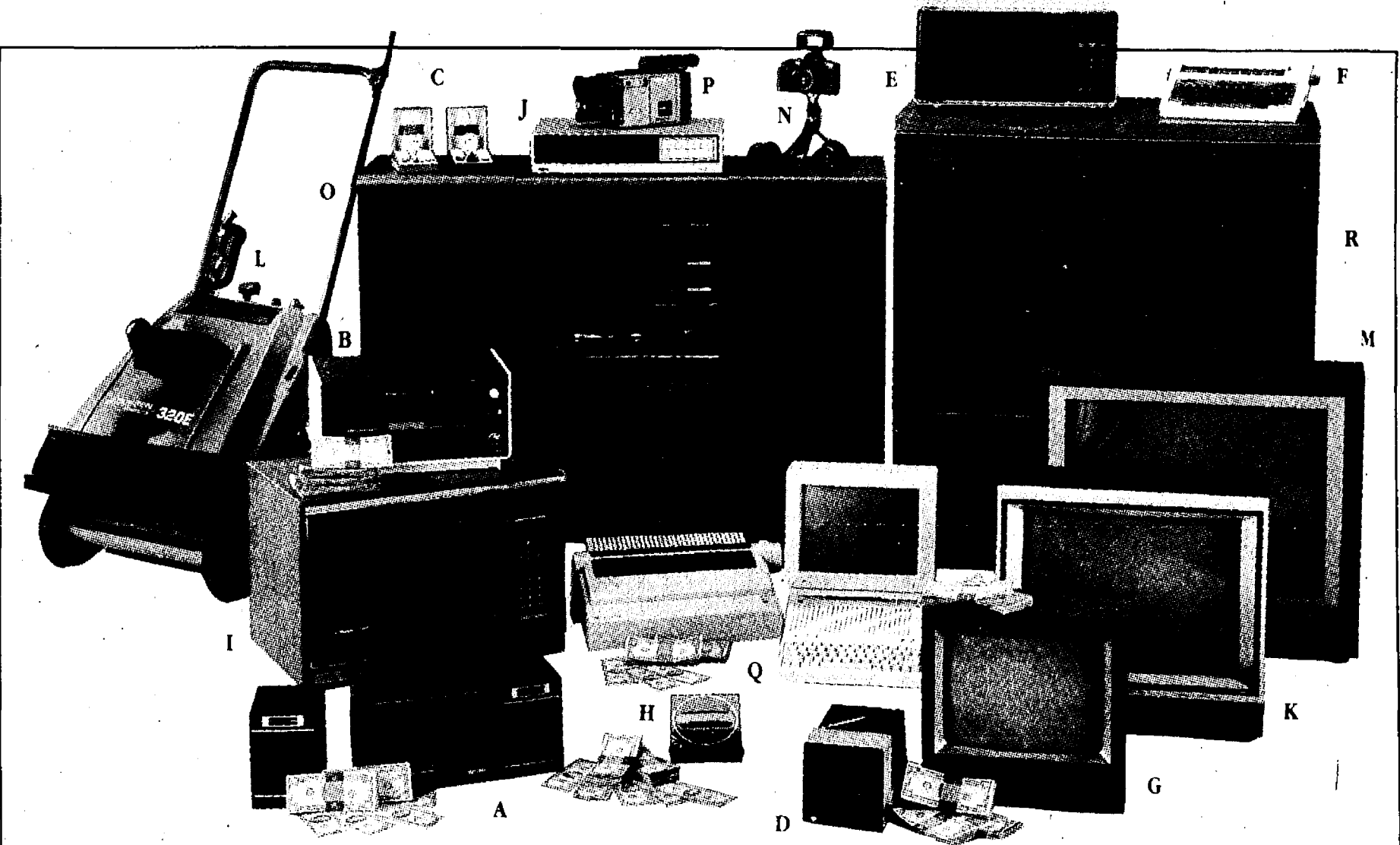

# More than money for your money

Earn great rates PLUS valuable merchandise when you choose CD Plus

You get more than money in return when you invest at Great Lakes Bancorp. You get CD Plus. High market rates plus valuable merchandise. Pick your gift here, then talk to your Great Lakes banker. Or call, toll free, 1-800-DIAL-453 to open your account or get more information. With CD Plus, you get more than money for your money.

INVEST FOR:	10 YEARS	7 YEARS	5 YEARS	3 YEARS
Your Interest Rate Is:	8.75%	8.60%	8.50%	8.00%
You'll Earn Interest Plus:				
A Sony AM/FM cassette-corder with detachable speakers	\$ 500	\$ 1,000	\$ 2,000	\$ 6,000
B Toastmaster under-cabinet toaster/oven/broiler	\$ 500	\$ 1,000	\$ 2,000	\$ 6,000
C Seiko quartz dress watch (men's or women's)	\$ 1,000	\$ 2,000	\$ 3,500	\$ 11,000
D Panasonic 5" AC/DC portable television with radio	\$ 1,000	\$ 2,000	\$ 3,500	\$ 11,000
E Litton deLuxe compact 500-watt microwave oven	\$ 1,500	\$ 3,000	\$ 5,000	\$ 16,000
F Canon Typestar 5 portable electronic typewriter with AC adapter	\$ 1,500	\$ 3,000	\$ 5,000	\$ 16,000
G G.E. 13" color television with remote control	\$ 2,000	\$ 4,000	\$ 7,000	\$ 22,000
H Sony compact disc player	\$ 2,000	\$ 4,000	\$ 7,000	\$ 22,000
I Magic Chef 1.2 cu. ft. microwave oven with turntable	\$ 2,500	\$ 5,000	\$ 9,000	\$ 28,000
J RCA 3-head programmable VCR with remote control	\$ 2,500	\$ 5,000	\$ 9,000	\$ 28,000
K RCA 20" ColorTrak television with remote control	\$ 3,000	\$ 5,500	\$10,000	\$ 32,000
L Homelite/Jacobsen 20" snow thrower with electric start	\$ 3,500	\$ 6,500	\$12,000	\$ 37,000
M RCA 26" ColorTrak stereo tv with remote control	\$ 4,000	\$ 7,500	\$15,000	\$ 45,000
N Minolta Maxxum 5000 camera kit with autofocus and motor drive	\$ 5,000	\$ 9,000	\$17,000	\$ 52,000
O Fisher 110-watt/channel audio component system with AM/FM receiver, dual cassette deck, CD player, turntable and speakers	\$ 6,000	\$10,500	\$20,000	\$ 62,000
P Zenith VHS-C mini-camcorder with battery pack	\$ 7,500	\$14,000	\$26,000	\$ 81,000
Q Apple IIc portable computer with 128KB memory and Imagewriter II printer	\$ 9,500	\$18,000	\$33,000	\$104,000
R RCA 40" big screen ColorTrak stereo tv with remote control	\$14,000	\$26,000	\$48,000	\$150,000

There is a substantial penalty for early withdrawal. This offer is not limited to one gift. You may substitute and combine from lower deposit levels. Rates are subject to change.



1135 S. Main, Chelsea\*, 475-1341  
401 E. Liberty St., Ann Arbor\*, 769-8300  
2400 Huron Pkwy., Ann Arbor\*, 973-7811  
2701 Plymouth Rd., Ann Arbor\*, 769-7818  
125 Briarwood Circle, Ann Arbor\*, 769-7616  
1900 Pauline Blvd., Ann Arbor\*, 769-8386  
8081 Main St., Dexter, 426-3913

\*Locations with 61-24 Centers for 24-hour banking convenience.  
†Saturday drive-up service, 9 a.m. - noon.

# When Push Comes To Shove . . .



PAGE  
DEADLINE:  
NOON,  
SATURDAY  
Phone  
475-1371

# PUT IT IN THE WANT ADS FOR RESULTS

Just  
Phone  
475-1371

## Automotive 1

### FRANK GROHS Chevyland

#### NEW\*

1988 Spectrum  
Was: \$8,751 Now: \$7,889  
1988 Beretta-Auto  
Was: \$10,752 Now: \$9,375  
\$600 Rebates on Novas

#### USED

1984 Toyota 4x4 Ext. Cab  
Was: \$6,495 Now: \$5,995  
1986 Cavalier Z-24, Air  
Was: \$9,895 Now: \$9,150  
1984 Celebrity Wagon  
Was: \$6,195 Now: \$5,100  
1982 Chevette, Sharp!  
Was: \$2,195 Now: \$1,195  
30 More...

6 mo./6,000 mi. protection  
standard on most used cars

\*includes rebates, saver packs. Add  
taxes and license only!

### Frank Grohs Chevrolet DEXTER

7120 Dexter-Ann Arbor  
PHONE 426-4677  
Open Sat. 9 to 1

### ALWAYS MORE CASH

For your car or truck  
Let us pay CASH  
for your car or truck

#### PALMER

### FORD/MERCURY

475-1800

'81 BUICK REGAL — 2-door,  
auto., air, power steering, power  
brakes. Sharp! \$2,900. (517)  
851-7281. -x37-2

'80 FAIRMONT, \$1,400. 4-cylinder,  
4-speed, AM/FM, clean, rustproofed,  
one owner. 475-8819 Saturday  
only. -x37-2

1978 DATSUN PICK-UP — Runs good,  
\$600 or best offer. Call after 6  
p.m., 475-1816. -x37-2

1979 DODGE PICK-UP — 50,000 miles.  
New tires, good condition. \$2,500.  
475-8762, evenings. -x36-2

BENCH CAR SEAT — Black vinyl,  
good condition, \$10. Ph. 662-1771.  
-x211f

'84 FORD LTD Country Squire  
Station Wagon, excellent condi-  
tion, 1-year warranty, \$7,450. Ph.  
(313) 1-429-2877. -x36

#### BODY SHOP

COMPLETE FULL TIME  
Estimates Available

#### PALMER FORD

222 S. Main 475-1301 171f

TELEPHONE  
475-9446



Deb Schuyler  
CUSTOM SEWING

EXCELLENT FREE  
REFERENCES ESTIMATES

Standard Want Ads  
Get Quick Results!

## Classified Ad Order Blank

Mail Your Copy to The Chelsea Standard  
300 N. Main St., Chelsea, Mich. 48118

Name \_\_\_\_\_

Address \_\_\_\_\_

City \_\_\_\_\_

Ad is to appear week of \_\_\_\_\_ number of weeks \_\_\_\_\_

in ☐ The Chelsea Standard \$ \_\_\_\_\_

and or ☐ The Dexter Leader \$ \_\_\_\_\_ ☐ Charge Ad

☐ Total Enclosed \$ \_\_\_\_\_

Please run ad under the following Classification \_\_\_\_\_

(Please type your ad copy to avoid errors)

\_\_\_\_\_

\_\_\_\_\_

\_\_\_\_\_

\_\_\_\_\_

\_\_\_\_\_

\_\_\_\_\_

\_\_\_\_\_

\_\_\_\_\_

\_\_\_\_\_

\_\_\_\_\_

\_\_\_\_\_

\_\_\_\_\_

\_\_\_\_\_

\_\_\_\_\_

\_\_\_\_\_

\_\_\_\_\_

\_\_\_\_\_

\_\_\_\_\_

\_\_\_\_\_

\_\_\_\_\_

Ad Rates: 10 words or less—\$1.00 (paid in advance). Over  
10 words, 10¢ per word.

Complete group of figures for phone number and address each count  
as 1 word; each abbreviation counts as 1 word. You don't save  
money by abbreviating and you make your ad harder to read

The Chelsea Standard  
Phone (313) 475-1371

## Farm & Garden 2

### WANTED STANDING TIMBER Sawlogs or Veneer

BUSKIRK LUMBER CO.  
Ph. (517) 661-7751 -x461f

#### Recreation Equip. 3

TRAVEL TRAILER — 24 ft., sleeps  
four, Reese hitch, excellent condi-  
tion. \$2,750. Ph. 475-2240. -x36

#### For Sale 4

FOR SALE — Ladies petite, very  
warm, suede sheepskin-lined coat.  
Must sell, \$20 or best offer. Call  
475-2608. -x36

#### CUSTOM-MADE

• Formal • Prom Dresses  
• Bridesmaid Gowns  
• Christening Outfits  
• Accessories

By seamstress with 15 years ex-  
perience. Call 426-3830 evenings and  
week-ends. -x39-4

#### FIREWOOD

SEASONED OAK  
\$35 per cord — Pick-up  
\$45 per cord — Delivered  
Call evenings  
475-3408 -x37-2

OAK FIREWOOD for sale — 4"x8"x19"  
face cord, \$50 you pick up. \$60  
delivered. 426-4860. -x36-4

FOR SALE — Golden Goodies-Records  
78 rpm. old '30's, '40's. Good condi-  
tion. 662-1771. Labels: Victor, Carol,  
Columbia and many others. -x241f

#### FIREWOOD

Mixed Hardwood & Seasonal  
cut & split  
16" to 18" wood  
\$40 picked up or  
will deliver

#### Klink Excavating

475-7631

Do you want to help your children get  
the most out of school?

#### ENCYCLOPEDIA AMERICANA

and related reference materials  
Call 426-2365 -x41-8

#### COIN OPERATED PINBALL & VIDEO GAMES

FOR HOME USE.  
Call  
662-1771 -x181f

RELIABLE HARDWOOD — Seasoned.  
475-1505 or 475-1252. -x37-2

#### McKUNE LIBRARY BOOK SALE

at  
McKune Memorial Library  
Main St., Chelsea

Saturday, Feb. 13  
from 10 a.m. to 3 p.m.

Monday, Feb. 15  
from 10 a.m. to 9 p.m.

Donations of books for the sale may be  
left off at the library.

Sale is sponsored by  
The Friends of the Library -x37-2

## For Sale 4

### SNOW THROWER

8 H.P. SIMPLICITY  
Electric and manual start. Like new,  
reasonable. See at 6051 Ivey Rd.,  
Chelsea, or phone 475-9578. -x37-2

#### Auction 4a

### Estate Auction

ANTIQUES • HOUSEHOLD  
LINCOLN CONTINENTAL

To settle the Estate of Gladys  
Klump, we will sell the following at  
public auction at

1475 M-52, Chelsea

Just north of I-94

Saturday, Feb. 6, 10:30 a.m.

Round oak table, cherry bed, dresser  
and chest, cherry commode, antique  
walnut secretary with glass doors,  
Gone With the Wind lamp, treadle  
sewing machine, 6 cane bottom  
chairs with hip rests, oak oval drop  
leaf table, castor set, ash with  
walnut trim ¾ bed, ash commode,  
ash with walnut trim chest of  
drawers, oak hall tree, old trunks,  
walnut chest of drawers with carved  
pulls and collar boxes, 2 Victorian  
walnut parlor chairs, Martha  
Washington sewing cabinet, 2 oil  
paintings, walnut Victorian lamp  
table with marble top, Regulator  
clock, Dunbar couch and chairs, glass  
cane, beautiful Dunbar drop leaf  
table and chairs, Dunbar endtables,  
occasional chairs, table lamps, floor  
lamps, ironstone pitcher and bowl  
set, Magnavox color TV, old baskets,  
antique pictures and frames, large  
quantity of cups, saucers and hand-  
painted dishes, cut glass creamer  
and sugar, some Depression glass,  
mink stole, 1930's bedroom set (bed,  
dresser, chest of drawers), French  
Provincial bedroom set, old quilts,  
sewing baskets, linens, towels,  
cherry parlor table, ElectroLux  
sweeper with rower head (like new),  
souvenir spoon collection, baskets,  
corks and jugs, pots, pans, misc.  
dishes, small appliances, General  
Electric refrigerator with top freezer,  
Maytag washer & dryer, General  
Electric stove, Sharp microwave  
oven, canning jars, in excellent  
condition. 1973 Capri Classic, excellent.  
1975 Chevy 4x4 ¾-ton with plow.

Many More Items Not Listed

#### Gladys Klump Estate

Braun & Helmer Auction Service  
LLOYD R. BRAUN, CAI  
Ann Arbor 313/665-9646  
JERRY L. HELMER, CAI  
Saline 313/994-6309 -x36

#### Garage Sales 4b

### Chelsea Methodist Home Attic Treasures Sale

Saturday  
Feb. 6

10 a.m.-2 p.m. -x36

#### Antiques 4c

### LeBarn Antiques & Collectibles

(across from Dexter Cider Mill)

• New merchandise daily  
• Consignment • Courmet Coffees

Open: M-F noon-6 p.m.  
Sat. 10-5, Sun. 12-5

Ph. 426-0081 -x39-4

#### STORE-WIDE SALE

### FIRESIDE ANTIQUES

is having a  
20% Off Sale

during the month of February

Come Shop THURSDAYS - FRIDAYS  
12:00 noon to 5 p.m.  
SATURDAYS 10 a.m. to 5 p.m.

Phone 475-9390

#### FIRESIDE ANTIQUES

1196 South Main St.  
(M-52) Chelsea, Michigan -x39-4

#### Real Estate 5

FOR SALE IN CHELSEA — One or  
two-family apartment home. One  
block from business district at S. East  
St. For more information call eve-  
nings. 428-8562. -x37-2

1 ACRE LOTS — Convenient to I-94,  
30 minutes from Ann Arbor. Grass  
Lake schools. Ph. (517) 522-5196. -x39-4

#### Real Estate 5

### Real Estate One

995-1616  
For more information DAYS or EVENINGS  
Contact

#### Nelly Cobb, REALTOR

475-7236

ONE 4 PLUS ACRES, wooded, parcel  
adjoining state land, \$18,000.

COUNTRY RANCH — 3 bedrooms, 2  
baths, 4th bedroom in finished base-  
ment; attached 2-car garage, large  
pole barn with electricity plus  
storage shed. On 2 acres near state  
land. \$89,500.

ADJACENT TO ABOVE — Choice  
wooded 2-acre building site on black  
top road. Minutes from town.  
\$18,000.

FOUR 1-ACRE building sites, already  
Health Dept. approved. Winnebago  
Subdivision. \$11,500.

4-BEDROOM FAMILY home with 2  
baths and full basement on quiet  
tree-lined village street near schools  
and shopping. \$75,500.

FANTASTIC BUSINESS OPPORTUNITY  
— Country Store with marina, bait  
shop and more. This could be a gold-  
mine at \$129,500 plus inventory!

3-BEDROOM RANCH, 2 baths, full  
basement and finished family room;  
has 2½-car garage plus 32'x32'  
heated pole barn and electricity and  
water for your at-home business on  
1.75 acres. \$87,500.

SUGAR LOAF LAKE ACCESS — Com-  
fortable 2-bedroom with semi-  
finished walk-out lower level. Great  
starter home at \$51,500.

31-ACRE BUILDING SITE with water-  
front, on Joslin Lake Rd. \$76,500.

CLASSIC OLD FARMHOUSE on a  
beautiful 7.8 acres with plenty of  
trees and pond site. Plus 36x65 hip-  
roofed barn. \$87,900.

#### Mobile Homes 5a

SCIO FARMS 555 TE, 1988  
Victorian, 2 bdrm, 1 bath. Call  
665-4698. -x36

1973 MOBILE HOME — 12'x65', 3-bed-  
room, washer/dryer hook-up, all  
new plumbing. Must be moved.  
\$4,000. Call 475-1228. -x37-2

#### Animals & Pets 6

FREE POMERANIAN — 3 years old,  
neutered and has all shots. Perfect  
for retiree with lots of time and at-  
tention to give. Call 475-9822 after 5  
p.m. -x36

LAB PUPPIES — Not registered.  
1 yellow, 7 black. First shots. \$75.  
Ph. 475-3613 day or evening. -x36

CAT — Female, spayed, has all  
shots. 3 years. Good natured.  
White with black and brown spots.  
475-9822 after 5 p.m. -x36

SPAY/NEUTER CLINIC of the Huron  
Valley Humane Society. Ph. (313)  
662-4365, 10 a.m. to 4 p.m. -x11f

#### Lost & Found 7

FOR LOST OR FOUND PETS —  
Phone The Humane Society of  
Huron Valley at 662-5585 between 11  
a.m. and 5 p.m. Sunday through  
Saturday; closed holidays. 3100  
Cherry Hill Rd., Ann Arbor. -x381f

#### Help Wanted 8

### Part-Time Temporary Positions Available

For full-time college students.  
\$5 per hour

Call 475-1441

POSTMASTER, CHELSEA -x37-3

#### JOBS JOBS JOBS

Apply at our  
Ann Arbor office

Now interviewing  
men and women for  
general labor and  
clerical work  
in the  
Dexter and Chelsea areas  
Call

Kelly Services  
761-5700

E.O.E./M-F-H

U.S. law requires all applicants to  
show proof of identity and right to  
work in the U.S. For example, a  
driver's license and Social Security  
card are acceptable. -x111f

#### Real Estate 5

### Real Estate One

995-1616  
For more information DAYS or EVENINGS  
Contact

Nelly Cobb, REALTOR  
475-7236

## Real Estate 5

### Real Estate One

995-1616  
For more information DAYS or EVENINGS  
Contact

#### Nelly Cobb, REALTOR

475-7236

ONE 4 PLUS ACRES, wooded, parcel  
adjoining state land, \$18,000.

COUNTRY RANCH — 3 bedrooms, 2  
baths, 4th bedroom in finished base-  
ment; attached 2-car garage, large  
pole barn with electricity plus  
storage shed. On 2 acres near state  
land. \$89,500.

ADJACENT TO ABOVE — Choice  
wooded 2-acre building site on black  
top road. Minutes from town.  
\$18,000.

FOUR 1-ACRE building sites, already  
Health Dept. approved. Winnebago  
Subdivision. \$11,500.

4-BEDROOM FAMILY home with 2  
baths and full basement on quiet  
tree-lined village street near schools  
and shopping. \$75,500.

FANTASTIC BUSINESS OPPORTUNITY  
— Country Store with marina, bait  
shop and more. This could be a gold-  
mine at \$129,500 plus inventory!

3-BEDROOM RANCH, 2 baths, full  
basement and finished family room;  
has 2½-car garage plus 32'x32'  
heated pole barn and electricity and  
water for your at-home business on  
1.75 acres. \$87,500.

SUGAR LOAF LAKE ACCESS — Com-  
fortable 2-bedroom with semi-  
finished walk-out lower level. Great  
starter home at \$51,500.

31-ACRE BUILDING SITE with water-  
front, on Joslin Lake Rd. \$76,500.

CLASSIC OLD FARMHOUSE on a  
beautiful 7.8 acres with plenty of  
trees and pond site. Plus 36x65 hip-  
roofed barn. \$87,900.

#### Mobile Homes 5a

SCIO FARMS 555 TE, 1988  
Victorian, 2 bdrm, 1 bath. Call  
665-4698. -x36

1973 MOBILE HOME — 12'x65', 3-bed-  
room, washer/dryer hook-up, all  
new plumbing. Must be moved.  
\$4,000. Call 475-1228. -x37-2

#### Animals & Pets 6

FREE POMERANIAN — 3 years old,  
neutered and has all shots. Perfect  
for retiree with lots of time and at-  
tention to give. Call 475-9822 after 5  
p.m. -x36

LAB PUPPIES — Not registered.  
1 yellow, 7 black. First shots. \$75.  
Ph. 475-3613 day or evening. -x36

CAT — Female, spayed, has all  
shots. 3 years. Good natured.  
White with black and brown spots.  
475-9822 after 5 p.m. -x36

SPAY/NEUTER CLINIC of the Huron  
Valley Humane Society. Ph. (313)  
662-4365, 10 a.m. to 4 p.m. -x11f

#### Lost & Found 7

FOR LOST OR FOUND PETS —  
Phone The Humane Society of  
Huron Valley at 662-5585 between 11  
a.m. and 5 p.m. Sunday through  
Saturday; closed holidays. 3100  
Cherry Hill Rd., Ann Arbor. -x381f

#### Help Wanted 8

### Part-Time Temporary Positions Available

For full-time college students.  
\$5 per hour

Call 475-1441

POSTMASTER, CHELSEA -x37-3

#### JOBS JOBS JOBS

Apply at our  
Ann Arbor office



# LITTLE WANT ADS! BIG PLUSES FOR BIG RESULTS!

Washtenaw County's Busy Marketplace . . .

Quick, Economical Results . . .

Give 'em a try! . . . Ph. 475-1371

## Help Wanted 8

### NURSING/TECHNICIAN OPPORTUNITIES

#### LPN and Radiology Technician

We are seeking LPN's and Radiology Technicians to fill positions at the following urgent care facilities:

**Maple Health Building**  
\* Part time LPN's, evenings.

**Arbor Health Building, Plymouth**  
\* Full time Rad Tech, nights

**Canton Health Building**  
\* Part time Rad Tech, days/evenings

**St. Joseph Mercy Hospital**  
\* Part time Rad Tech, days/evenings

LPN's must have the ability to pass medications and BCLS Certification required. Radiology Tech must be ARRT Certified. Emergency and/or physician's office experience preferred.

#### ER Nursing Technicians (LPN)

Full and part time, day/evening/night rotation positions. We require six months hospital care experience, current Michigan licensure and completion of the NAPNES pharmacology course.

#### RN's Pediatric Urgent Care

Exciting part time opportunities available in our newly developed pediatric urgent care facility. 1-2 years' current pediatric care experience/two years' patient care experience required. Outpatient experience and current BCLS certification preferred.

To apply for these positions, please call Arlene Malvitz at (313) 572-4055 or apply at:

#### Catherine McAuley Health Center

5301 E. Huron River Drive  
P.O. Box 992/249  
Ann Arbor, MI 48106  
Equal Opportunity Employer

## Now Hiring!

Chelsea Taco Bell is now hiring for day shift, full- and part-time. Apply in person.

#### TACO BELL

1590 S. Main, Chelsea

## NURSES AIDES

Do you want a challenging, rewarding career working with the elderly? Openings for days, afternoons & mid-nights.

Apply at:

#### Chelsea Methodist Home

or call 475-8633 for an interview.

## Work Now

West of Ann Arbor!

Positions for warehouse workers afternoons, available immediately

#### MANPOWER

231 Little Lake Dr.  
Parkland Plaza  
off Jackson Rd.  
665-3757  
Mon.-Thurs., 2-4 p.m.

Subscribe to The Chelsea Standard!

## FRISINGER-PIERSON & ASSOCIATES

BEAUTIFUL TURN-OF-THE-CENTURY HOME on a new foundation w/o full basement. Many special features including a tastefully updated kitchen, leaded glass windows and large front porch. This home is located on a 1/2 acre Village lot, a real plus w/ plenty of room for a garage & deck. This unique property won't be on the market long! \$89,900.

VERY NICE HOME on a treed corner lot in the Village of Grass Lake. 3 bedrooms, 2 baths, fireplace, rec. room, 2-car carport plus garage. \$49,500.

A GOOD STARTER HOME — On the eastern edge of Chelsea, a nice 2-bedroom home w/ formal dining, 1-car garage. Large lot with mature trees. For kids. \$56,000.

475-8681

EVENINGS:

Herm Koenn.....475-2613  
John Pierson.....475-2064  
Bill Darwin.....475-9711  
JoAnn Warywoda.....475-8674

Paul Frisinger.....475-2621  
Norm O'Connor.....475-7252  
Bob Koch.....231-9777

154

154

154

154

154

154

154

154

154

## Help Wanted 8

### Hair stylist Skin Technician

Opening for a motivated, reliable professional. An opportunity to increase your income in salon on west-side of Ann Arbor. Rental or commission. Some clientele necessary.

Call 747-6670

Tues.-Sat. x37-4

## Work Wanted 8a

EXPERIENCED CARPENTER — Call (517) 592-3060 after 6 p.m. 37-4

EXPERIENCED QUALITY CLEANING, 3 years in homes and businesses. Call 475-9443 for references. x38-4

HOMEMAKER'S HELPER wants house-cleaning. Hard worker, dependable. Call Connie, 475-8335. x36-2

FANTASTIC CLEANING — is the only cleaning I do. Good rates. Your convenience. References. Call Bev, 475-7250. x37-2

PAINTER-HANDYMAN — High school senior will work week-ends, plus. Reasonable rates. Call Dave, 475-7250. x37-2

Adult Care 9

Adult Foster Care Home

Private room, 24-hour supervision. \$32 per day. Also, Day Care with pick-up service.

Phone (517) 522-5275 36-4

## Child Care 10

CHILD CARE in my Chelsea home. 12 months and up. Ph. 475-1379. x37-2

LOOKING FOR BABYSITTER — Must be within a 5-mile radius of North Territorial/Hankard Rds. Playmate for two-year-old preferred. Mon.-Fri., days. Call 475-8912, between 6:30-8:30 p.m. x36

Wanted 11

NEED-EXTRA CASH? Cash paid for bicycles — 1, 3, 5 or 10 speeds. Bring them in now. Student Bike Shop, 607 S. Forest at S. University, Ann Arbor, 662-6986. 26f

Wanted to Rent 11a

YOUNG PROFESSIONAL COUPLE with one child looking for house to rent. \$400 range. Call 434-7024 after 6 p.m. x36-2

APARTMENT WANTED — Dexter area for family of 2. Ph. 426-0010. x36-2

COUPLE SEEKING 2-BEDROOM home to rent in Chelsea while home is being built in the area. Please respond to (313)-397-3470 collect, before March 1st. x39-4

For Rent 12

FOR RENT — 3-bedroom house. Call after 5 p.m., 475-7626. x36-2

CAR RENTAL by the day, week-end, or month. Full insurance coverage, low rates. Call Jackie Ludke at Palmer Motor Sales, 475-1301. 38f

FOR RENT — Fair Service Center for meetings, parties, wedding receptions, etc. Weekdays or week-ends. Contact Cheryl Haab, 475-2548 after 6 p.m. x22f

1-BEDROOM APARTMENT — One person. \$355 includes heat. 475-9840. x37-2

Misc. Notices 13

WOULD DAWN'S MOTHER living in the Chelsea area who had a Schipperke (dog) named Sissy born Oct. '86 contact Nancy at 956-5354 days, (517) 456-4222 evenings/week-ends. x37-2

ATTENTION VETERANS — Home loans to buy, build, or refinance. No money down, 100% on refinances. Phone Clarence Phillips Mortgage Company, (615) 684-1029. Also conventional. Representative needed for the area. Good earnings possible. x36

Give a Gift Subscription to The Chelsea Standard!

154

154

154

154

154

154

154

154

154

154

154

154

154

154

154

154

154

154

154

## Bus. Services 15

### General

Diane S. Wiedmayer

Certified Public Accountant

Accounting and Tax Services for Businesses, Farms, Individuals

12 years of tax preparation service. By appointment/evening and Saturday

Appointments also available: 428-7398 or 428-8411

Comerica Bank Building Suite 202, Manchester, MI 37-2

Harold's Upholstering

AND REPAIR

Many Samples

475-9241

38-4

Sidewalk Snow Removal

Prepare now for the next snowfall and follow the new Village Ordinance.

Call 475-2293

36-2

VIDEO SERVICES — Film, slides, photo transfer, audio dubbing. Reasonable. 475-1886. x38-4

DONALD D. NUTT

Tax and Accounting Service for Personal, Business, and Farm

7 years of Tax Preparation Service

Evenings & Sat., by appointment

Telephone 475-7364

36-2

Frontier Mechanical Plumbing & Heating

JERRY PICKLESIMER

Commercial • Industrial Residential

• WATER HEATERS • WATER SOFTENERS • REMODELING • SERVICE & REPAIR • NEW CONSTRUCTION

Reasonable Rates • Free Estimates

24-Hours Emergency Service

Phone 475-2380

24f

Jack's Tree Removal

Fast, courteous service

50 boom

Ph. 475-1026

after 6 p.m. x36-4f

We Offer Sales & Service

RCA • ZENITH • Philco • Quasar • Sony B & W and Color TVs

Nutone • Channelmaster • Wingard • Cobra CB/Radios

Master Antenna Specialists

Antenna Rotor Insurance Job

Commercial, Residential

Paging Intercom Systems

Nutone Parts and Service Center

Hoover Vacuum Dealers and Service Specialists

Keys by Curtis

We service other leading brands

Senior Citizens 10% Discount.

LOY'S TV CENTER

512 N. Maple Rd., Ann Arbor 769-0198

Master Charge, Visa Welcome 37f

154

## Bus. Services 15

### BROUGHTON MODERNIZATION CO.

Vinyl & Aluminum Siding

Windows & Doors

Additions & Alterations

LICENSED & INSURED

475-1626

9f

RON MONTANGE CONSTRUCTION

Full Carpentry Services

• Interior • Exterior ROOFING & SIDING

EXCAVATING & SIDING

QUALITY WORKMANSHIP

FREE ESTIMATES LICENSED

475-1080

35f

LUICK CONSTRUCTION

DUANE LUICK, BUILDER

Licensed and Insured

• NEW HOMES • ADDITIONS • WOOD DECKS

475-3590

36

VIRGIL CLARK CONSTRUCTION

• New Construction • Remodeling • Additions • Cement Work • Custom Homes • Pole Barns

Ph. 475-2191

EVENINGS

LICENSED INSURED

x41-8

R. L. BAUER Builders

LICENSED AND INSURED

Custom Building

Houses • Garages • Pole Barns

Roofing • Siding • Concrete Work

FREE ESTIMATES

Call 475-1218

7f

Excavating/Landscaping

Engelbert Landscape Service

Seeding • Sod • Trees • Shrubs

Driveways • Walks • Patios • Decks

Weed & Brush Cutting • Fences

ESTIMATING & SCHEDULING

FOR SPRING COMPLETION

475-2695 or 475-8303

References Available x44-9

SNOW REMOVAL

Call Jerry Whitaker

Excavating

475-7841

38-12

LITTLE WACK EXCAVATING

Licensed & Insured. Basements, Driveways, Digging, Bulldozing, Trenching, Black Dirt, Sand, Gravel, Paul Wackenhut, (313) 428-8025. 23f

154

## Bus. Services 15

### Repairs

LICENSED MASTER PLUMBER — Repair, installation, water heaters, water softeners. 475-8213. x40-5

LICENSED APPLIANCE INSTALLER — Ph. 475-7295. x39-4

FOSTER'S

SMALL ENGINE REPAIR

B&S, Tech., Kohler, parts stocked. Repair all makes lawnmowers, chain saws, rototillers, snow throwers, blades sharpened. Reasonable rates. Ph. 475-2623. 22f

COMPLETE SMALL ENGINE SERVICE — Lawn mowers, tillers, garden tractors, chain saws, string trimmers, and snow throwers. Saw chains & mower blades sharpened. Registered R & S. Tecumseh & Kohler Dealer. Village Lawn & Garden Center, 475-3313. 3f

Window Screens Repaired

Reasonable rates

Chelsea Hardware

110 S. Main Ph. 475-1121

30f

Bus. Opportunity 17

OWN YOUR OWN apparel or shoe store. Choose from: Jean-sports-wear, ladies' men's, children's, maternity, large sizes, petite, dancewear/aerobic, bridal, lingerie or accessories store. Add color analysis. Brands names: Liz Claiborne, Healthtex, Chaus, Lee, St. Michele, Forenza, Bugle Boy, Levi, Camp Beverly Hills, Organically Grown, Lucia, over 2,000 others. Or \$13.99 one price designer, multi-tier pricing discount or family shoe store. Retail prices unbelievable for quality shoes normally priced from \$19 to \$60. Over 250 brands, 2,600 styles. \$17.99 to \$29.99; inventory, training, fixtures, airfare, grand opening, etc. Can open 15 days. Mr. Loughlin (612) 888-6555. x36

\$9.99 ONE PRICE SHOE STORE or \$10/\$20 FASHION STORE! Open a non-franchise store with the Liberty Fashions advantage. Over 1,300 brand names. One-time fee. Inventory, fixtures, buying trip, supplies, instore training and more. Call any time. Dan Kosteky 501-327-8031. x36

Memoriam 19

GLADYS NOTTEN SHARP

In loving memory of Gladys Notten Sharp, a dear lady sadly missed, who passed away Feb. 9, 1982. Even though six years have passed her memory lives on in our hearts. Yet we look forward to our certain expectation of being with her again through our Lord and Savior Jesus Christ.

Her Children, Grandchildren and Great-Grandchildren.

Legal Notice 20

MORTGAGE SALE—Default having been made in the terms and conditions of a certain mortgage made by STEVEN K. SCHROCK and DEBRA N. SCHROCK, husband and wife of Ann Arbor, Michigan, Mortgagees, to MICHIGAN NATIONAL BANK-ANN ARBOR (now known as MICHIGAN NATIONAL BANK), a national banking association, Mortgagee, dated the 28th day of March, 1983, and recorded in the office of the Register of Deeds for the County of Washtenaw and State of Michigan, on the 1st day of April, 1983, in Liber 1889 of Washtenaw County Records, on page 706, on which mortgage there is claimed to be due, at the date of this notice, for principal and interest, the sum of One Hundred Seventeen Thousand, Six Hundred Fifty-Three and 31/100 (\$17,653.31) Dollars;

And no suit or proceedings at law or in equity having been instituted to recover the debt secured by said mortgage or any part thereof. Now, therefore, by virtue of the power of sale contained in said mortgage and pursuant to the statute of the State of Michigan in such case made and provided, notice is hereby given that on Thursday, the 18th day of February, 1988, at 10:00 o'clock a.m., Local Time, said mortgage will be foreclosed by a sale at public auction, to the highest bidder, at the westerly entrance to the County Building in Ann Arbor, Michigan (that being the building where the Circuit Court for the County of Washtenaw is held), of the premises described in said mortgage, or so much thereof as





## CHELSEA WELDING

Ph. 475-2121

### WELDING & FABRICATION

- HELI-ARC-PIPE THAWING
- DRAW-TITE TRAILER HITCHES

### HYDRAULIC REPAIRS

- CYLINDERS, VALVE, PUMPS
- SNOW-PLOWS REPAIRED
- NEW HYDRAULIC HOSE

121 Buchanan St.

Chelsea

Ph. 475-2121

**DRAW-TITE** **U-HAUL**



"WINTER OTTER," a pastel over acrylic rendition of a river otter by Richard Pas has been chosen for top honors in the Michigan Wildlife Artist competition.

## Repeat Winner Named Wildlife Artist of Year

A 29-year-old commercial artist from Genesee county is Michigan's Wildlife Artist of the Year for 1987.

Richard Pas walked off with top honors in the eighth annual wildlife art competition sponsored by Michigan United Conservation Clubs (MUCC). His pastel over acrylic rendition of a river otter entitled "Winter Otter" was the first-place choice among the 74 works submitted by artists from around the state.

This marks the second time that Pas has won Michigan Wildlife Artist of the Year honors. His mixed media rendition of a pair of drake pintail ducks took first place in the competition in 1982.

Pas, a technical artist from Burton, will receive a check for \$2,000 from MUCC and will have his prize-winning painting reproduced on the cover of the December issue of Michigan Out-of-Doors, MUCC's monthly magazine. Pas' painting also will be reproduced on the cover of the 1989 Michigan Out-of-Doors Wildlife Art Calendar, which will be available from MUCC in October, 1988.

MUCC will issue a limited edition of

750 prints of "Winter Otter" signed and numbered by the artist. The prints will be offered at a special pre-publication price of \$55, plus \$9 tax and shipping for orders received by Nov. 15. After that date, the price will be \$70, plus \$9 for tax and shipping. Orders for the prints should be directed to the MUCC, P.O. Box 30235, Lansing 48909.

Proceeds from the sale of the prints help support MUCC's resource conservation and environmental education programs across the state.

Other artists in the top five in this year's competition were: Charles DeNault, Sr., of Hope, second; Michael Calandra of Monroe, third; Dietmar Krumrey of Manistique, and Gijbert Van Frankenhuyzen of Bath tied for the fourth-place finish.

MUCC is the largest non-profit state federation of conservation and sportsmen's organizations in the nation. It is dedicated to furthering the cause of the environment and the conservation and to promoting programs designed to educate citizens in natural resource conservation and environmental protection and enhancement.

## Agriculture Census Forms Due Feb. 1

Farmers who received census of agriculture forms have until Feb. 1 to respond, according to Michigan Farm Bureau's director of information and public relations Mike Kovacic. About two million farmers across the nation, several thousand in Michigan, received census forms.

"The agricultural census is taken every five years," Kovacic said. "It's been going on since 1840. It was conducted every 10 years until 1920, and beginning in 1925 went to every five years. With the rapid changes occurring in agriculture, the data gained from the census becomes increasingly important."

Kovacic said the data from the census is used by farm organizations, Congress, the U.S. Department of Agriculture, universities and agribusinesses.

"Farm organizations use the data to develop programs and services to meet the changing needs of their members. Congress uses it to help design farm programs and evaluate their effectiveness. USDA's Animal and Plant Health Inspection Services use it to plan operations during emergency outbreaks or infestation of pests in animals and plants. Universities use the data in teaching and

research on rural trends, adjustments and policies, and agribusinesses use it to identify sales territories and determine the most effective locations for retail outlets," he said.

Farmers should not be reluctant to share information with the Census Bureau, Kovacic said.

### Lyndon Township Board Proceedings

LYNDON TOWNSHIP BOARD MEETING MINUTES, JANUARY 19, 1988

Meeting called to order and minutes approved.

Margaret O'Connor addressed concerns of board and save a legislative update.

Mester Road update given. Zoning Inspector's, Treasurer's, and Constable's reports given.

Moved and carried to have clerk purchase a computer for the clerk's position with a limit of \$5,000.00. Moved and carried to pay bills totaling \$11,987.93.

Correspondence and other business presented.

Moved and carried to adjourn. Linda L. Wade, Clerk.

## NOTICE PUBLIC HEARING

### SYLVAN TOWNSHIP PLANNING COMMISSION

will meet

Wednesday, Feb. 3, 1988

7:30 p.m.

### SYLVAN TOWNSHIP HALL

112 W. Middle St., Chelsea

To consider the request of Dennis McNeely and Teresa Jokinen (applicants) for a SPECIAL USE PERMIT to operate an adult foster care home (small group of 7 to 12 residents). Property involved is known as 18000 Cavanaugh Lake Rd., Chelsea, MI 48118.

Written comments may be sent to Sylvan Township Planning Commission Secretary Jeff Gunnis, 18300 Bush Rd., Chelsea, Mich. 48118.

### SYLVAN TOWNSHIP PLANNING COMMISSION

Jeff Gunnis, Secretary

## VILLAGE OF CHELSEA FILING OF NOMINATION PETITIONS

TO THE QUALIFIED ELECTORS OF THE VILLAGE OF CHELSEA, COUNTY OF WASHTENAW, STATE OF MICHIGAN:

NOTICE IS HEREBY GIVEN, that persons desiring to qualify for any elective office shall file a petition therefore with the Village Clerk signed by not less than fifteen (15) nor more than fifty (50) registered voters of the Village not later than 4:00 p.m. on February 8, 1988, which is the fifth (5th) Monday prior to the March 14, 1988 Non-Partisan Regular General Village Election. Official blank petitions in substantially the same form as required by State Law for State and County officers, except for reference to party, shall be prepared. All nomination petitions shall have entered thereon in ink the name of the person desiring to become a candidate for office in the Village, or the person in whose behalf the petition is to be circulated, and the name of the office for which he/she is a candidate. No person shall sign his/her name to a greater number of petitions for any one (1) office than there will be persons elected to said office.

THE VILLAGE CLERK SHALL ACCEPT PETITIONS, THEREBY NOMINATING CANDIDATES FOR THE FOLLOWING OFFICES, VIZ:

One (1) Village President	Two (2) Year Term
Three (3) Village Trustees	Two (2) Year Term
Two (2) Library Board Trustees	Three (3) Year Term
One (1) Assessor	Two (2) Year Term
One (1) Village Treasurer	Two (2) Year Term

OFFICIAL BLANK PETITIONS MAY BE OBTAINED AT THE VILLAGE OFFICES, 104 EAST MIDDLE STREET.

## VILLAGE OF CHELSEA

Allen L. Anderson, Clerk

## CONSOLIDATED REPORT OF CONDITION OF CITIZENS TRUST

of Ann Arbor, Michigan and its Foreign and Domestic Subsidiaries, at the close of business on December 31, 1987. Published in accordance with a call made by the commissioner of the Financial Institutions Bureau pursuant to the provisions of Section 223 of the banking code of 1969, as amended.

### ASSETS

Cash and balances due from depository institutions:

a. Noninterest-bearing balances and currency and coin. . . . . \$ 22,682,000

Securities . . . . . 90,752,000

Federal funds sold and securities purchased under agreements to resell. . . . . \$ 5,900,000

Loans and lease financing receivables:

a. Loans and leases, net of unearned income . . . . . \$214,674,000

b. LESS: Allowance for loan and lease losses . . . . . 2,956,000

c. Loans and leases, net of unearned income, allowance, and reserve . . . . . 211,718,000

Premises and fixed assets . . . . . 7,435,000

Other real estate owned . . . . . 262,000

Other assets . . . . . 5,735,000

TOTAL ASSETS . . . . . \$344,504,000

### LIABILITIES

Deposits:

a. In domestic offices . . . . . \$312,712,000

(1) Noninterest-bearing . . . . . \$ 57,080,000

(2) Interest-bearing . . . . . 255,632,000

Federal funds purchased and securities sold under agreements to repurchase. . . . . 5,967,000

Other borrowed money . . . . . 502,000

Mortgage indebtedness and obligations under capitalized leases. . . . . 42,000

Notes and debentures subordinated to deposits. . . . . 2,300,000

Other liabilities . . . . . 2,232,000

Total liabilities . . . . . \$323,755,000

### EQUITY CAPITAL

Common stock . . . . . 3,286,000

Surplus . . . . . 6,861,000

Undivided profits and capital reserves . . . . . 10,602,000

Total equity capital . . . . . 20,749,000

TOTAL LIABILITIES AND EQUITY CAPITAL . . . . . \$344,504,000

I, Robert K. Chapman, VP & CFO of the named bank do hereby declare that these Reports of Condition and Income (including the supporting schedules) have been prepared in conformance with the instructions issued by the appropriate Federal regulatory authority and are true to the best of my knowledge and belief.

ROBERT K. CHAPMAN  
January 26, 1988

We, the undersigned directors, attest to the correctness of this Report of Condition (including the supporting schedules) and declare that it has been examined by us and to the best of our knowledge and belief has been prepared in conformance with the instructions issued by the appropriate Federal regulatory authority and is true and correct.

GERALD O. BAHNMILLER  
DAVID B. KENNEDY  
HELMUT F. STERN  
Directors

Call  
475-1371



To place your ad in  
**THE CHELSEA STANDARD**

## Dexter Township Notice 1987 Winter Taxes Due

### Tax Collection Hours:

Tuesdays and Fridays . . . . . 9:00 a.m. to 4:30 p.m.  
Wednesdays\* . . . . . 9:00 a.m. to 12 noon  
Thurs., Dec. 31, 1987 . . . . . 9:00 a.m.-4:30 p.m.

Except Holidays

\*from Dec. 1, 1987 through Feb. 29, 1988

Application may be made by qualifying senior citizens, disabled citizens and eligible veterans to defer tax payment to April 30, by filing with the township treasurer by February 16, 1988.

1988 County dog licenses may be purchased at the Township Office until Feb. 29, 1988. Fee \$10. You must have a valid rabies certificate. Reduced fee \$5 with proof of spaying or neutering. Reduced fee \$5 for senior citizens.

**JULIE A. KNIGHT**

6880 Dexter-Pinckney Rd., Dexter, Mich. 48130

Ph. 426-3767

## Lima Township Notice 1987 Winter Taxes Due

### Tax Collection Hours:

Fridays in December . . . 9:00 a.m. to 2:00 p.m.

\*Saturdays . . . . . 9:00 a.m. to 1:00 p.m.

\*(From December 5, 1987 thru February 27, 1988)

Thurs., Dec. 31, 1987 . . . . . 9:00 a.m. to 4:30 p.m.

Mon., Feb. 29, 1988 . . . . . 9:00 a.m. to 4:30 p.m.

1988 County dog licenses may be purchased at the Township until March 2, 1988, fee \$10.00

You must have a valid rabies certificate. Reduced fee \$5.00 with proof of spaying or neutering. Reduced fee \$5.00 for senior citizens.

**BETTY T. MESSMAN**

LIMA TOWNSHIP TREASURER

13610 Sager Rd., Chelsea, MI 48118

Ph. 475-8483

## - NOTICE - Sylvan Township Taxpayers

Sylvan Township Treasurer will be at Sylvan Township Hall, 112 W. Middle St., Chelsea, to collect Sylvan Township Taxes every Wednesday and Friday from 1 to 5 p.m., and Saturdays from 10:00 a.m. to 3:00 p.m. during the months of Dec., Jan., and Feb.

PAYMENTS WILL BE ACCEPTED BY MAIL  
Receipt Will Be Returned

Dog License \$10. With proof of spaying or neutering, \$5. Blind and deaf citizens with Leader Dog, no charge. Senior Citizen, 65 years or older, \$5.

Rabies Vaccination papers must be presented in order to obtain license

**FRED W. PEARSALL**

SYLVAN TOWNSHIP TREASURER

PHONE 475-8890

## NOTICE

### Lyndon Township Taxpayers

I will be at 17301, M-52 to collect Lyndon Township taxes every Tues. and Fri. from 10:00 a.m. to 5:00 p.m. during the months of Dec. and Feb. and every Fri. from 10:00 a.m. to 5:00 p.m. during the month of January except holidays. I will be available at Lyndon Township Hall on Sat., Dec. 26, Feb. 6 & 13 from 9:00 a.m. to 12 noon to collect Lyndon Township taxes.

PAYMENTS MAY BE MADE BY MAIL. RECEIPT WILL BE RETURNED.

1988 County dog licenses may be purchased from Township Treasurer until Feb. 29, 1988, fee \$10. You must have a valid rabies certificate. Reduced fee \$5 with proof of spaying or neutering. Reduced fee \$5 for senior citizens.

**JANIS KNIEPER**

LYNDON TOWNSHIP TREASURER

17301 M-52, Chelsea, MI 48118

Ph. 475-3686



HISTORICAL-PATRIOTIC CALENDAR

Compiled by the Americanism Department, Veterans of Foreign Wars  
Presented Locally by VFW Post No. 4076

- Feb. 6, 1788—Massachusetts admitted to the Union as sixth state.
- Feb. 7, 1892—First telephone message between Chicago and New York.
- Feb. 8, 1910—Boy Scouts of America founded.
- Feb. 9, 1865—Gen. Robert E. Lee assumed command of all Confederate armies.
- Feb. 11, 1847—Thomas Edison, inventor, born in Milan, O.
- Feb. 12, 1809—Abraham Lincoln born in Hardin (now Larue) County, Kentucky.

The Chelsea Standard

300 N. Main St.  
Chelsea, MI 48118

Don't be shy! Don't be bashful!  
Valentine's Day should be no hassle.

Send your love  
(with just one buck)  
... it's quick 'n easy

and guaranteed  
to improve your luck!

Valentine messages will appear on the classified page of the Feb. 10th issue and may be placed until noon, Saturday, Feb. 6th. Cost: \$1.00 for 10 words (10¢ per word over 10) or \$3.00 for one inch including valentine art.

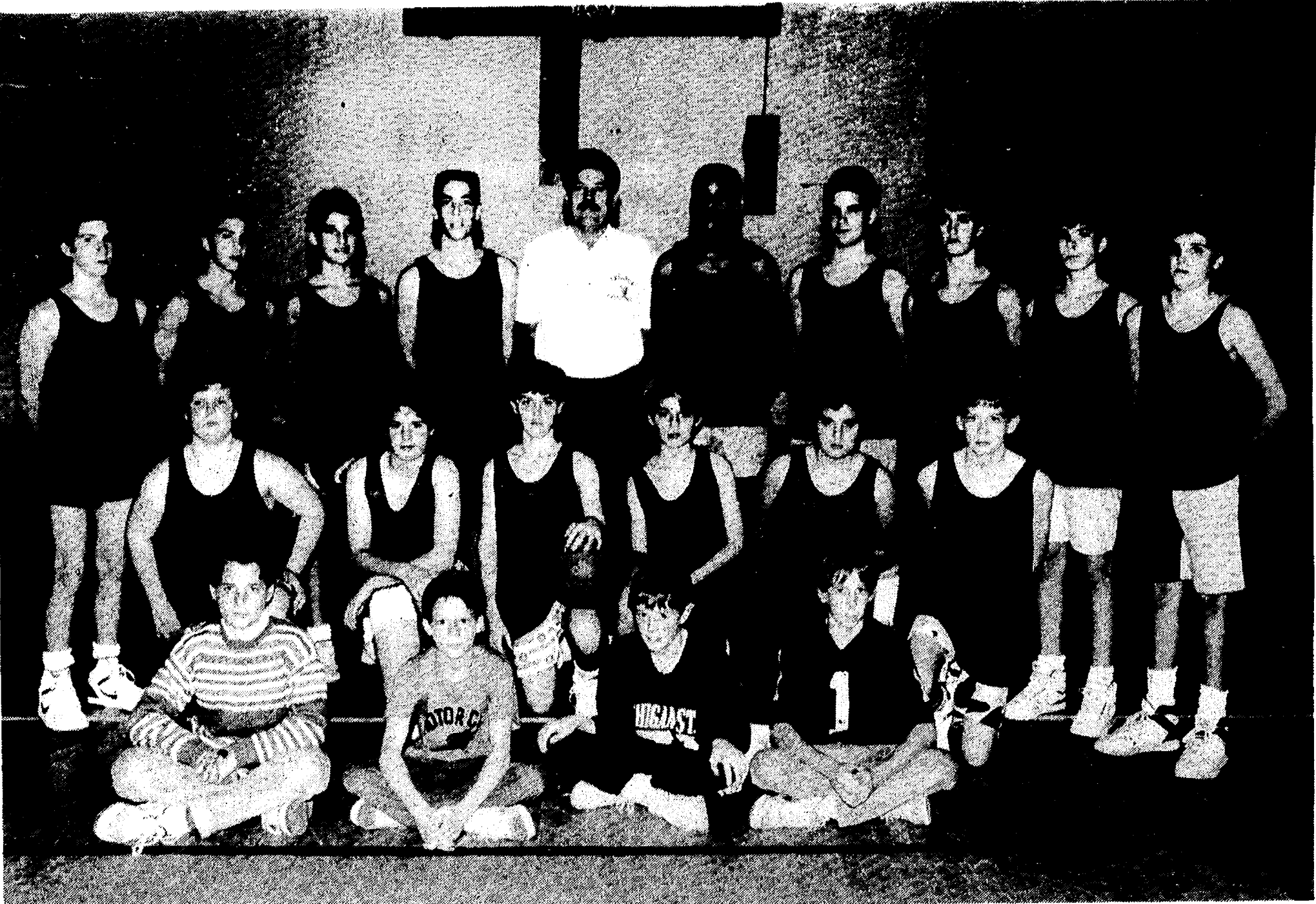

1987-88 BULLPUP 8TH GRADE CAGERS recently completed a successful season. In the front row, from left, are managers Ben Manning, Kevin Coy, Jimmy Tallman and Tim Bowers. In the second row, from left, are Rick Clouse, Mark Eder, Rob Coelius, Jason Allen, Lee Skyles, and Aaron Tanner.

In the back row, from left, are Rob Jaques, Adam Tillman, Chris Wright, Jake Rindle, coach Jim Tallman, Jon Royce, Mike Wolpoff, Dan Stahl, John Wineburg and Dennis Clark. Not pictured are Jason Adams, Ben Hurst and Chris White.



THIS WINTER SCENE was painted by fifth grade students at North school under the direction of art teacher Janet Alford. The mural is now hanging in the school

cafeteria. South school students did a similar mural under the direction their art teacher, Patty Rogers.

Brigid O'Callaghan  
Studying, Working  
At BYU-Hawaii

Brigid O'Callaghan, formerly of Chelsea, is an employee at the Polynesian Cultural Center—Hawaii's top paid-admission visitor attraction.

O'Callaghan, a former student of Ricks College in Idaho, currently attends Brigham Young University-Hawaii Campus where she is an information management major.

In her current position, O'Callaghan works in the concessions department, serving the guests who visit the Center each day.

The Polynesian Cultural Center, an activity of the Church of Jesus Christ of Latter-Day Saints dedicated to helping preserve the cultural heritage of Polynesia while providing jobs and scholarships for hundreds of students at the adjoining BYU-Hawaii campus, has over 1,000 employees. More than 15 million people have toured this unique 42-acre living museum since it opened in October 1963.

A total of 20.6 million initial claims for state unemployment insurance were filed in 1985, according to the 1986 annual report of the U. S. Department of Labor.

H & S FARM REPAIR

GAS OR DIESEL

ANY MAKE OR MODEL ON OR OFF FARM

Pickup and Delivery Available

EQUIPMENT HAULING



- FARM EQUIPT.
- CONSTRUCTION EQUIPT.
- LAWN & GARDEN EQUIPT.
- CHAIN SAWS

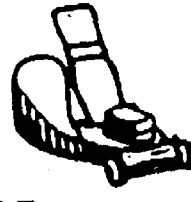

FORD TRACTORS FOR SALE

475-7547

Call us for a very special  
price on your major overhaul

20750 WATERLOO RD., CHELSEA

BILL HAFNER

VELTON STEPHENS

DRAINS and SEWERS  
CLEANED ELECTRICALLY

SINKS  
SUMPS  
TOILETS

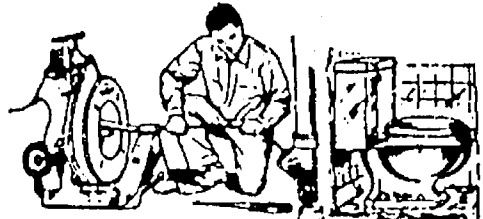

PROMPT SERVICE

FLOOR  
DRAINS  
MAIN  
LINES  
STORM  
SEWERS

SEPTIC TANKS—Cleaned, Installed, Repaired  
DRAINFIELD & OTHER EXCAVATING

• RESIDENTIAL • COMMERCIAL • INDUSTRIAL

BOLLINGER SANITATION SERVICE

PHONE (313) 475-2097

Humane Society  
Names Director  
Of Development

The Humane Society of Huron Valley has announced the arrival of its new director of development.

Ms. Jean Green began her role on Jan. 4 and is responsible for directing an integrated development program in support of HSHV. "She comes well prepared for this challenge, as she was most recently employed with the Ann Arbor Area Chamber of Commerce as the vice-president of membership," comments Carole J. Huston, executive director of HSHV.

Ms. Green's broad network of business and professional contacts will serve her well in her new position at HSHV. "My aim is to approach area businesses in support of the Humane Society of Huron Valley, as we rely heavily upon the community to continue our work for the animals," states Ms. Green. As an independent, non-profit organization, HSHV depends almost entirely upon private funding to help maintain its facility and to provide high-quality care for its animals.

A long-time resident of Ann Arbor, Ms. Green has one dog of her own. She holds an undergraduate degree from Siena Heights College in Adrian, and has completed graduate coursework in education at Wayne State University. She has also travelled extensively in Europe through several educational and teaching grants.

Don't forget to renew your  
Chelsea Standard subscription!

FRANK GROHS  
CHEVROLET  
BODY SHOP

7130 DEXTER RD.  
DEXTER

New Expanded  
Facility

FREE ESTIMATES

WE DO:

- Rust Repairs
  - Corvettes
  - Insurance
  - Complete Paint Framework
- 426-4677

The  
Chelsea  
Standard

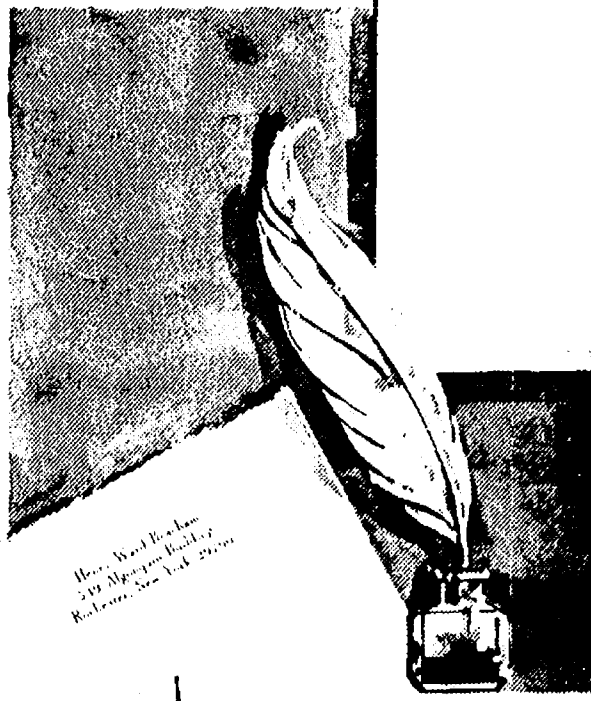

Sale  
Save 50%

Rytex  
Deckle-Edge  
Vellum  
Personalized  
Stationery

10.95  
regularly \$22

Luxurious letterpaper with the subtle deckle edge makes this the first choice in personalized stationery. Available in two sizes, Princess, 5 3/4 x 7 3/4" or King, 6 1/2 x 10 3/4", and in three paper colors: Windsor White, Antique Ivory or Wedgewood Blue. Choice of print styles shown (MC or HL) printed in deep blue, dark grey or chocolate brown ink. Gift boxed: 100 Princess sheets with envelopes, or 80 King sheets with envelopes.

Suggestion: 50 extra, unprinted sheets for second pages ... only \$4.00 with order.



THE CHELSEA STANDARD  
300 N. MAIN ST., CHELSEA, MICH. 48118

Please send \_\_\_\_\_ boxes DECKLE EDGE VELLUM on sale @ \$10.95 a box  
Include: ☐ (check) 50 extra, unprinted sheets for \$4.00

Imprint Name \_\_\_\_\_

Address \_\_\_\_\_

City, State, Zip \_\_\_\_\_

Check choice of paper, imprint style and ink color

Princess size: White (9400) Ivory (9410) Blue (9450)

King Size: White (9100) Ivory (9110) Blue (9150)

Imprint: HL MC Ink color: Blue Grey Brown

☐ (check) home delivery for \$2.50

Please Add 4% Michigan Sales Tax



## Church Services

**FIRST ASSEMBLY OF GOD**  
1490 Old US-12, Chelsea  
The Rev. Edward Lang, Pastor  
Every Sunday—  
10:30 a.m.—Sunday morning worship, and children's service.  
6:00 p.m.—Evening service.  
Every Wednesday—  
6:30 p.m.—Prayer and praise service.

### Baptist—

**GREGORY BAPTIST**  
The Rev. W. Truman Cochran, Pastor  
Every Sunday—  
9:45 a.m.—Sunday school.  
11:00 a.m.—Morning worship.  
6:00 p.m.—Young people.  
7:00 p.m.—Evening worship.  
Every Wednesday—  
7:00 p.m.—Youth group.

**FELLOWSHIP BAPTIST**  
The Rev. Larry Mattis,  
The Rev. Roy Harbinson, pastors.  
662-7036  
Every Sunday—  
8:30 p.m.—Worship service at the Rebekah Hall.

**NORTH SHARON BAPTIST**  
Sylvan and Washburne Rds.  
The Rev. William Wintinger, Pastor  
Every Sunday—  
10:00 a.m.—Sunday school.  
11:00 a.m.—Worship service.  
6:00 p.m.—Senior High Youth meeting. Youth choir.  
7:00 p.m.—Evening worship service: nursery available.  
Every Wednesday—  
7:00 p.m.—Bible study and prayer meeting. nursery available. Bus transportation available: 428-7222

### Catholic—

**ST. MARY**  
The Rev. Fr. David Philip Dupuis, Pastor  
Every Sunday—  
8:00 a.m.—Mass.  
10:00 a.m.—Mass.  
12:00 noon—Mass.  
Every Saturday—  
12:00 noon-1:00 p.m.—Confessions.  
6:00 p.m.—Mass.

**Christian Scientist—**  
**FIRST CHURCH OF CHRIST SCIENTIST**  
1883 Washburn Ave., Ann Arbor  
Every Sunday—  
10:30 a.m.—Sunday school, morning service.

**Church of Christ—**  
**CHURCH OF CHRIST**  
13661 Old US-12, East  
A. Dean Gittings, Jr., Minister  
Every Sunday—  
9:30 a.m.—Bible classes, all ages.  
10:30 a.m.—Worship service. Nursery available.  
6:00 p.m.—Worship service. Nursery available.  
Every Wednesday—  
7:00 p.m.—Bible classes, all ages.  
First and Third Tuesday of every month—  
7:00 p.m.—Ladies class.

**Episcopal—**  
**ST. BARNABAS**  
20500 Old US-12  
(Directly across from the Fairgrounds)  
The Rev. Fr. Jerrold F. Beaumont, O.S.P.  
475-2003 or 475-9370  
Every Sunday—  
Youth Inquirers class.  
9:00 a.m.—Adolescents.  
9:00 a.m.—Choir.  
10:00 a.m.—Worship service.  
10:00 a.m.—Eucharist (Holy Communion), first, third and fifth Sundays.  
10:00 a.m.—Morning Prayer, second and fourth Sunday. (Holy Communion available immediately following service.)  
10:30 a.m.—Church school, K-12.  
11:00 a.m.—Family coffee hour.  
11:00 a.m.—First Sunday of the month, pot-luck dinner.  
Nursery available for all services.

**Free Methodist—**  
**CHELSEA FREE METHODIST**  
7665 Werker Rd.  
Mearl Bradley, Pastor  
Wednesday, Feb. 3—  
9:30-11:00 a.m.—Ladies Bible study.  
Sunday, Feb. 7—  
9:45 a.m.—Sunday school.  
11:00 a.m.—Morning worship.  
6:00 p.m.—Evening worship.  
Monday, Feb. 8—  
1:30-3:00 p.m.—Ladies Bible study.  
Tuesday, Feb. 9—  
9:30-11:00 a.m.—Ladies Bible study.  
7:30 & 7:45 p.m.—Growth Groups meet.  
Wednesday, Feb. 10—  
9:30-11:00 a.m.—Ladies Bible study.

**Lutheran—**  
**FAITH EVANGELICAL LUTHERAN**  
The Rev. Mark Porinsky, Pastor  
Sunday, Feb. 7—  
10:00 a.m.—Worship.  
**OUR SAVIOR LUTHERAN**  
1515 S. Main, Chelsea  
The Rev. Franklin H. Giebel, Pastor  
Thursday, Feb. 4—  
10:00 a.m.—Adult Bible class.  
1:00 p.m.—Adult Bible class.  
Sunday, Feb. 7—Fifth Sunday after Epiphany.  
9:00 a.m.—Bible classes.  
10:00 a.m.—Worship.  
6:30 p.m.—Confirmation, seventh grade.

**ST. JACOB EVANGELICAL LUTHERAN**  
12501 Rietmiller Rd., Grass Lake  
The Rev. Andrew Bloom, Pastor  
Every Sunday—  
9:00 a.m.—Sunday school.  
10:10 a.m.—Divine services.

**ST. THOMAS LUTHERAN**  
10001 W. Ellsworth Rd.  
(9 miles south and 3 miles west of Dexter)  
The Rev. John Riske, Pastor  
Wednesday, Feb. 3—  
8:00 p.m.—Choir practice.  
Sunday, Feb. 7—  
9:30 a.m.—Sunday school and Bible class.  
10:45 a.m.—Worship service with Holy Communion.  
Monday, Feb. 8—  
7:30 p.m.—Bible study.  
Tuesday, Feb. 9—  
7:00 p.m.—Catechism.  
7:00 p.m.—Board of Evangelism and Missions.  
Wednesday, Feb. 10—  
7:00 p.m.—Sunday school teachers meeting.  
8:00 p.m.—Choir practice.

**TRINITY LUTHERAN**  
5758 M-36, three miles east of Gregory  
William J. Trosten, pastor  
Every Sunday—  
8:00 a.m.—Worship service.  
9:30 a.m.—Sunday and Bible school.  
10:45 a.m.—Worship service.

**ZION LUTHERAN**  
Corner of Fletcher and Waters Rds.  
The Rev. Mark Weirauch, Pastor  
Wednesday, Feb. 3—  
7:00 Bible Study, "Family of Jesus."  
1:30 p.m.—Lydia Circle.  
7:45 p.m.—Martha Circle.  
Thursday, Feb. 4—  
7:00 p.m.—Pastor Weirauch meets with Altar Guild.  
Saturday, Feb. 6—  
9:30 a.m.—12 noon-VI, seventh grade meets.  
Sunday, Feb. 7—Fifth Sunday after Epiphany.  
9:00 a.m.—Sunday school for all ages. Nursery available.  
9:00 a.m.—Special "Family" class for men only.  
10:15 a.m.—Worship with Holy Communion.  
Tuesday, Feb. 9—  
6:15 p.m.—Joy-makers.  
7:15 p.m.—Senior Choir.  
7:30 p.m.—Shuffleboard games.  
Wednesday, Feb. 10—  
7:00 p.m.—Business Management meeting.  
8:00 p.m.—Church Council.

### Methodist

**SALEM GROVE UNITED METHODIST**  
3320 Notten Rd.  
The Rev. Don Woolum, Pastor  
Every Sunday—  
9:30 a.m.—Church school.  
10:30 a.m.—Morning worship.

**FIRST UNITED METHODIST**  
Parks and Territorial Rds.  
The Rev. Larry Nichols and  
The Rev. David Goldsmith, Pastors  
Every Sunday—  
10:00 a.m.—Sunday school.  
11:15 a.m.—Worship service.

**WATERLOO VILLAGE UNITED METHODIST**  
818 Washington St.  
The Rev. Larry Nichols and  
The Rev. David Goldsmith, Pastors  
Every Sunday—  
10:00 a.m.—Sunday school.  
11:15 a.m.—Worship service.

**FIRST UNITED METHODIST**  
126 Park St.  
The Rev. Dr. Jerry Parker, Pastor  
Thursday, Feb. 4—  
11:30 a.m.—Staff meeting.  
7:30 p.m.—Membership Committee.  
7:30 p.m.—Chelsea-Dexter-North Lake-Salem Grove Co-operative Ministries meeting.  
Saturday, Feb. 6—  
12:00 noon—Senior High YMYF Hunger Fast begins.  
Sunday, Feb. 7—  
8:15 a.m.—Crib Nursery opens.  
8:30 a.m.—Worship service. (Supervised care for pre-schoolers in Room 16 in the Education Building.)  
9:30 a.m.—Fellowship time.  
9:45-10:45 a.m.—Church school for all ages.  
11:00 a.m.—Worship service. (Supervised care for pre-schoolers downstairs in Education Building.)  
11:30 a.m.—Kindergartners and first graders leave worship service for ACT in the Education Building.  
12:00 noon—Fellowship time.  
12:00 noon—Chancel Bells.  
12:05 p.m.—Crib nursery closes.  
4:00 p.m.—Confirmation.  
5:00 p.m.—Seventh and eighth grades UMYF meets in the Youth Room.  
Tuesday, Feb. 9—  
7:30 p.m.—Parish Staff Committee meets.  
7:30 p.m.—Children's division workers meet in the Education Building.  
Wednesday, Feb. 10—  
8:30 p.m.—Glory Choir.  
8:30 p.m.—Praise Choir.  
6:30 p.m.—Prayer Group meets in Room 5.  
6:30 p.m.—Carolers.  
7:00 p.m.—Study Group meets in Room 5.  
7:15 p.m.—Chapel Bells.  
8:05 p.m.—Chancel Choir.

**METHODIST HOME CHAPEL**  
Every Sunday—  
8:45 a.m.—Worship service.

**NORTH LAKE UNITED METHODIST CHURCH**  
14111 N. Territorial Road  
The Rev. Sondra Willabee, Pastor  
Every Sunday—  
10:00 a.m.—Worship service.  
11:00 a.m.—Fellowship hour. Sunday school.

**SHARON UNITED METHODIST**  
Corner Pleasant Lake Rd. and M-52  
The Rev. Evans Bentley, Pastor  
Every Sunday—  
10:00 a.m.—Sunday school.  
11:00 a.m.—Worship service.

### Mormon—

**CHURCH OF JESUS CHRIST OF LATTER-DAY SAINTS**  
1330 Freer Rd.  
Wayne L. Wenzel, president  
Every Sunday—  
9:30 a.m.—Sacrament.  
10:50 a.m.—Sunday school.  
11:40 a.m.—Priesthood.

### Non-Denominational—

**CHELSEA CHRISTIAN FELLOWSHIP**  
337 Wilkison St.  
Erik Hansen, Pastor  
Every Sunday—  
10:00 a.m.—Learning from God's word.  
10:55 a.m.—Morning worship, prayer, service, and Junior church.  
6:00 p.m.—Evening, evangelistic service. First Sunday of the month—Christian film.  
Every Monday—  
7:00 p.m.—Faith, hope and love. (women's ministry). Location to be announced.  
First Tuesday—  
7:00 p.m.—Faith, Hope, Love (women's group).  
Every Wednesday—  
7:00 p.m.—Adult Bible study and prayer.  
7:00 p.m.—Youth Fellowship.

**CHELSEA CHRISTIAN MEN'S FELLOWSHIP PRAYER BREAKFAST**  
Chelsea Hospital Cafeteria  
Second Saturday Each Month—  
8:00 a.m.—Breakfast.  
8:30-10:00 a.m.—Program.

**CHELSEA FULL GOSPEL**  
11452 Jackson Rd.  
The Rev. Richard Zimmer, pastor  
Every Sunday—  
10:00 a.m.—Sunday school.  
10:30-11:30 a.m.—Morning worship.  
6:00 p.m.—Evening worship.  
Every Tuesday—  
7:00 p.m.—Bible study.

**CHELSEA HOSPITAL MINISTRY**  
Every Sunday—  
10:00 a.m.—Morning service. Chelsea Community Hospital Cafeteria.

**COVENANT**  
50 N. Freer Rd.  
The Rev. Ron Smeenge, Pastor  
Every Sunday—  
9:00-10:00 a.m.—Christian Education.  
10:30-11:30 a.m.—Morning worship.  
Community is first Sunday of each month. Nursery area and care provided.

**IMMANUEL BIBLE**  
145 E. Summit St.  
Ron Clark, Pastor  
Every Sunday—  
9:45 a.m.—Sunday school, nursery provided.  
11:00 a.m.—Morning worship, nursery provided.  
6:00 p.m.—Evening worship.  
Every Wednesday—  
7:00 p.m.—Family hour, prayer meeting and Bible study.

**LIBERTY CHRISTIAN FELLOWSHIP**  
1194 Main St., Rebekah Lodge, Chelsea  
The Rev. Tim Wilkerson, Pastor  
Every Sunday—  
8:30 a.m.—Prayers.  
9:00 a.m.—Sunday school.  
10:00 a.m.—Worship service.

**MT. HOPE BIBLE**  
12884 Trist Rd., Grass Lake  
The Rev. Ken Bilsborrow, Pastor  
Every Sunday—  
10:00 a.m.—Sunday school.  
11:00 a.m.—Morning worship.  
6:00 p.m.—Evening service.  
Every Wednesday—  
7:00 p.m.—Bible study.

### Presbyterian—

**FIRST UNITED PRESBYTERIAN**  
Unadilla  
John Marvin, Pastor  
Every Sunday—  
9:00-10:30 a.m.—Church school.  
11:00 a.m.—Worship service.

### United Church of Christ—

**BETHEL EVANGELICAL AND REFORMED**  
Freedom Township  
The Rev. Roman A. Reineck, Pastor  
Every Sunday—  
10:00 a.m.—Worship service.

**CONGREGATIONAL**  
121 East Middle Street  
The Rev. John Gibbon, Pastor  
Sunday, Feb. 7—  
10:30 a.m.—Nursery for pre-school.  
10:30 a.m.—Sunday school, K-4.  
10:30 a.m.—Worship service. Guest pastor.

**ST. JOHN'S**  
Rogers Corners, Waters and Fletcher Rds.  
The Rev. Theodore Wimmer, Pastor  
Every Sunday—  
10:30 a.m.—Worship service, Sunday school.

**ST. JOHN'S EVANGELICAL AND REFORMED**  
Francisco  
The Rev. Paul McKenna, Pastor  
Every Sunday—  
10:30 a.m.—Sunday school and worship service.  
First Sunday of every month—  
Communion.

**ST. PAUL**  
The Rev. Erwin R. Koch, Pastor  
Wednesday, Feb. 3—  
9:30-11:00 a.m.—Serendipity Group at Sharon Seitz's home.  
8:15 p.m.—Chapel and Youth Choir rehearsals.  
7:30 p.m.—Chancel Choir rehearsal.  
Thursday, Feb. 4—  
7:15 p.m.—Church Night—departments of Building and Grounds, Christian Education, Church & Mission, Spiritual Life and Stewardship.  
Saturday, Feb. 6—  
7:30-9:00 p.m.—Parenting Seminar at church, sponsored by C. E. Dept.  
Sunday, Feb. 7—  
9:00 a.m.—Church school, 5th grade through adult classes.  
9:00 a.m.—Confirmation class, 7th and 8th grades.  
10:30 a.m.—Church school, 3 years through 4th grade classes.  
10:30 a.m.—Morning worship. Nursery provided.  
Monday, Feb. 8—  
7:30 p.m.—Beginnings Group in the youth room.  
Tuesday, Feb. 9—  
1:00 p.m.—Women's Fellowship.  
7:30 p.m.—Church and Ministry Committee.



**TWO MEMBERS** of the Covenant church congregation were named as recipients of the Churchmen of the Year award: Charlie Winans, shown left, and Larry Wiedmayer, right. Winans is head usher and directs the acolyte program. Wiedmayer serves as treasurer and member of the church council. Standing between the two winners is Betty Koch, church council president and one of last year's winners.

## Covenant Church Names Churchmen of the Year

At the annual meeting of the Covenant church congregation Jan. 31, pastor Ron Smeenge named the two recipients of the Churchmen of the Year award. Charlie Winans and Larry Wiedmayer received gifts and acknowledgments for their dedicated service to the ministry of the Covenant community.

Charlie Winans has been the head usher and directs the acolyte program. Larry Wiedmayer has served as treasurer and member of the church council.

Last year's awards had been given to Betty Koch, Marilyn Ratzlaff and Doug Warren. The initial person honored was Marge Wiedmayer. Pastor Smeenge inaugurated this program three years ago to show appreciation for those who were making significant contributions to church life.

Betty Koch, current president of the church council presided at the brief business meeting following regular worship services. Reports were received from all phases of the church ministry and the annual budget for church operating expenses was approved at \$53,000. Other business included the announcement that there would be a March business meeting to adopt recommended changes in the constitution. Significant items of change are restructuring the church election year and the status of membership.

Plans were laid for the beginning of the new parking lot. According to a motion by Claude Arnett, work on grading and filling will commence as soon as weather permits. Oliver Walker will assist in overseeing the work detail. The church expects to invest in excess of \$3,000 in this project, according to Arnett. A gift from the Ruth Loeffler estate is getting the funding off the ground.

## Miami Man Arrested After Car Breaks Down

A Miami, Fla. man who was wanted on charges of felonious assault and carrying a concealed weapon was arrested by Chelsea police after the car in which he was riding broke down at I-94 and M-52 at 12:50 a.m.

Chelsea police assisted in Michigan State Police in taking five people off I-94 on Friday, Jan. 15. One of the people, Emilio Diaz, 26, was found to be wanted on the charges after a computer search by Chelsea police. Emilio Diaz turned out to be an alias for Pablo Diaz. He was also known to go by the name of Jesus Perez, police said.

## Pinckney Area Youth Aboard Destroyer in Mediterranean Area

Navy Petty Officer 2nd Class John G. Orr, son of John H. and Barbara L. Orr of 8884 Kelly Rd., Pinckney, recently visited Genoa, Italy, aboard the guided missile destroyer USS Barney, homeported in Norfolk, Va.

Orr also made port visits in Spain and France during the six-month deployment.

In addition, he recently participated in a North Atlantic Treaty Organization exercise.

A 1980 graduate of Pinckney High school, he joined the Navy in April 1977.

Don't forget to renew your Chelsea Standard subscription!

## IRS Offers Tax Help On Saturdays

The Internal Revenue Service office in Ann Arbor will be open on selected Saturdays during February, March and April for people who need help with their 1987 tax forms but can't get to an office during weekday hours, the IRS said today.

The free tax help is available on Feb. 6 and Feb. 20, March 5 and 19. The office will also be open the first two Saturdays in April. The hours are 9 a.m. to 12 noon. The tax filing period ends April 15.

The Ann Arbor office of IRS at Wolverine Tower, 3001 S. State St. is also open weekdays from 8 a.m. to 4:30 p.m.

The IRS also provides answers to tax questions through their toll free telephone system. The number is 1-800-424-1040 and assistance is available from 8 a.m. to 8:30 p.m. on Mondays; Tuesday through Friday from 8 a.m. to 5:30 p.m.; and Saturday between 9 a.m. and 1 p.m. This year, the IRS is also providing telephone assistance on selected Sundays during January and February—Jan. 24 and 31 and Feb. 7 and 14, from 1 to 5 p.m.

The toll free number for forms orders only is 1-800-424-3676, and it is available Monday through Friday 8 a.m. to 8 p.m. and Saturdays 9 a.m. to 3 p.m.

Put the telephone pole over here, please: According to International Wildlife magazine, an ant weighing .0086 grams can carry a caterpillar five times its weight and 15 times its length. If the average adult male had comparable strength, he could carry an 810-pound object measuring 88 feet long!

# WE'RE OPEN 24 HOURS 7 DAYS/WEEK

### For Your Inspection

Our "BIG LOT" is ALWAYS OPEN for you to browse (even after normal business hours). No salesmen, no fences—no chains—no blocked off driveways. Look them over at your convenience, then come back during normal business hours to make "YOUR BEST DEAL." Only minutes away. Located 1/4 mile north off I-94, Exit 159. Always a great selection. Warranties included with or available on most vehicles. Always over 40 to choose from

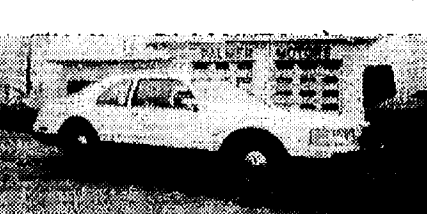

**1986 LINCOLN CONTINENTAL MARK VIII**  
A snow-white beauty \$17,900  
**\$16,990**



**1986 THUNDERBIRD**  
Only 30,000 miles  
**\$9,995**



**1985 FORD LTD WAGON**  
2 to choose from. Starting at  
**\$6,495**

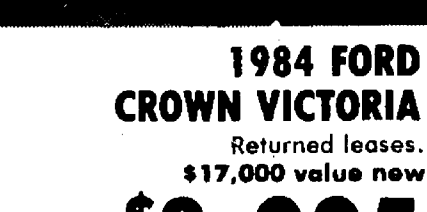

**1984 FORD CROWN VICTORIA**  
Returned leases. \$17,000 value new  
**\$8,995**

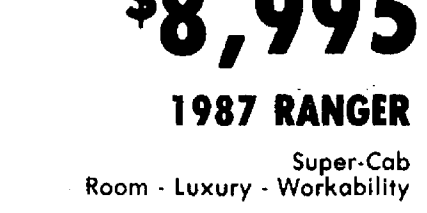

**1987 RANGER**  
Super-Cab Room - Luxury - Workability  
**\$9,990**

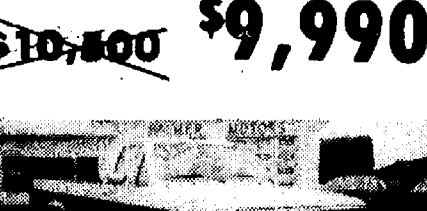

**1986 FORD F-150**  
Red, white and like new.  
**\$9,115**



**1987 FORD TEMPO**  
Sporty personal fun car. \$11,000 value  
**\$9,995**

### MANY MORE TO CHOOSE FROM

**PALMER** FORD MERCURY

HOME OF THE 48 HOUR MONEY-BACK GUARANTEE

OPEN: MON. AND THURS. 'TIL 8:30 P.M. SATURDAY 'TIL 12:30 P.M.

In Washtenaw County since April 15th, 1912

CHELSEA

475-1800

## A Friendly Church



Active Christian fellowship in church-school, worship, music and caring.

**WORSHIP SCHEDULE:**  
Crib Nursery, 8:15 a.m.  
Worship Service, 8:30 a.m. and 11:00 a.m.  
Church School, 9:45 a.m.

The Rev. Dr. Jerry Parker, Pastor

**First United Methodist Church**

128 Park Street, Chelsea

Ph. 475-8119

## WANTED: Volunteers for Faith In Action

We are people-oriented and serve the Chelsea, Dexter, Manchester areas

**REWARD:**  
Gain a sense of fulfillment in helping others

CALL

**475-3305**





**DIVISION TWO SOLOISTS** at the Junior High Solo and Ensemble Festival last Saturday at Franklin High school were, from left, Melanie Broughton, Becky Pryor, Ben Manning and Chris Schutte. The youngsters attend Beach Middle school.



**WOODWIND AND BRASS ENSEMBLES** earning second division ratings at last Saturday's Junior High Solo and Ensemble Festival are pictured above. The Beach Middle school students were among more than 2,000 students who took part in the annual event, this year held at Franklin High school. In the front row, from left, are Heather Kendrick, Sandy Schmid, Christine McLaughlin, and Theresa Hurst. In the back row, from left, are Melissa Thiel, Brandie Boyers, Dirk Colby and Karl Danforth.



**THESE SOLOISTS** were rated among the best at last Saturday's Junior High Solo and Ensemble Festival at Franklin High school. The students earned division one ratings, the highest possible. In front, from left, are John Alford, Rene Houk, Christi Gillespie and Gretchen Hofing. In the back row, from left, are Mike Kennedy, Megan Stielstra, Michelle Smith, Kristi Smith, Erika Boughton, and Jeremy Guenther. More than 2,000 young musicians participated.

## Methodist Retirement Home Receives Synthesizer

Chelsea United Methodist Home is the owner of a new synthesizer thanks to Ann Arbor Boy Scout Troop No. 4. The scouts raised the money for the synthesizer and are planning to soon make a trip to the home to show the residents how to use it.

The scouts also purchased a synthesizer for Glacier Hills Nursing Center in Ann Arbor.

Last summer, the scouts took wheel-chair bound Glacier Hills residents for walks on the grounds and assisted with various activities. One evening, scout Kevin Busch brought his new synthesizer to provide music for a party. The residents were intrigued that not only could they play a tune, but they could be creative and develop a musical timbre that fit. From this experience, the group recognized that synthesizers, which are often thought of as associated with rock music, have potential to stimulate people who are in an institution like a nursing home.

During November the troop undertook a fund raising drive to purchase a synthesizer for Glacier Hills and received double their goal. In addition, the president of a synthesizer manufacturing company, Roland Corp., expressed interest in the project when he learned about it on a

business trip to Detroit in November. As a result of his interest, the troop was able to purchase two professional quality synthesizers with the funds they raised.

Give a Gift Subscription  
To The Chelsea Standard

## Vandal Shoots Out Car Window

Someone used a BB gun to shoot out the driver's side window of a 1988 automobile in the parking lot of Village Motors on M-52, Chelsea police reported.

The incident was reported Monday, Jan. 18 and probably happened the previous evening.

Damage was estimated at \$328.80, police said.

**OPEN** Mon.-Fri.: 8-6 ★ Sat.: 8-4 ★ Sun.: 10-2  
We Also Offer Small Engine Valve & Cylinder Work

**RICHARDSON**  
**AUTOMOTIVE SUPPLY**

AUTOMOTIVE FARM INDUSTRY

**DALE RICHARDSON** Phone 405 N. Main St., Chelsea 475-9141

**Machine Shop Service**

- \* VALVE GRINDING
- \* VALVE GUIDES
- \* VALVE SEATS
- \* CRACK DETECTING
- \* RESURFACING
- \* HOT TANK CLEANING
- \* GLASS BEAD CLEANING
- \* FLYWHEEL GRINDING

- \* BEARING PRESSING
- \* CAM BEARING INSTALLATION
- \* CYLINDER HONING AND DEGLAZING
- \* ROTORS & DRUMS TURNED
- \* HELI ARC ALUMINUM WELDING
- \* BLOCK PREPPING

We Also Offer Small Engine Valve & Cylinder Work

## Waterloo Ski Trek Planned

A naturalist led ski trek along the Waterloo trails is planned for this Saturday, Feb. 6, by the Waterloo Natural History Association. The program is billed as a program "for those who like to get out and really experience winter."

The group will be divided among those wanting a leisurely hike and those ready for a more strenuous trip. Participants should dress in layers and bring snacks and hot drinks, as well as their own skis. The trek starts at Waterloo Park Headquarters on McClure Rd. at 10 a.m.

## Sue Williams Completes Course As Financial Planner

Sue Williams recently completed a two-week course at the IDS Financial Services Learning Center in Minneapolis, Minn.

Williams is now an accredited IDS personal financial planner in this area.

The Learning Center is designed to prepare new IDS financial planners for careers in providing financial services for individuals and businesses. Graduates of the school continue their training with seven weeks of field training and 42 weeks of advanced study.

## While You're Farming



**Farm Bureau is Watching Out for Your Best Interests in Lansing and Washington, D.C.**

PAST ACCOMPLISHMENTS INCLUDE:

- Prompt Payment Legislation
- Right to Farm Law
- Farmland Preservation (P.A. 116)
- Sales Tax Exemption for Agricultural Inputs
- Family Farm Development Loan Program
- Food for Peace Program
- National Marketing and Bargaining Legislation
- Disaster Relief Programs Including PIK Certificates
- Market-Oriented Farm Legislation

**Farm Bureau**

Call for more information: 663-3141

FRIENDLY  
FAMILY  
DINING

## WE NEVER CLOSE! WHO'S WE?

**The Wolverine 76 Auto/Truck Plaza**

1-94 & BAKER RD., DEXTER - PH. 426-3951

**TAKE ADVANTAGE OF OUR 24-HR. SERVICES NOW!**

IN OUR  
CONVENIENCE  
& TRAVEL STORE:

We handle the everyday items YOU need. Choose from milk, soap, toothpaste, chips, pop and others.  
**Any Time, Any Day, We Are Always Open!**

Buy any 2 pair of Jeans  
and receive a \$4.69 Thermos FREE!

IN OUR  
24-HR. FAMILY  
RESTAURANT

**For the Month of February:**  
**WHY GO THROUGH THE HASSLE?**  
**LET US DO THE MORNING WORK FOR YOU!**

**ALL-U-CAN EAT  
PANCAKES For Only**

**99¢**

WHAT  
A  
BARGAIN

6 a.m.-9 a.m. Daily • No Discounts, No Beverage Included

**Michigan's Finest & Friendliest!**

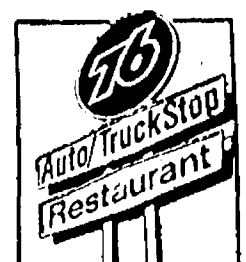
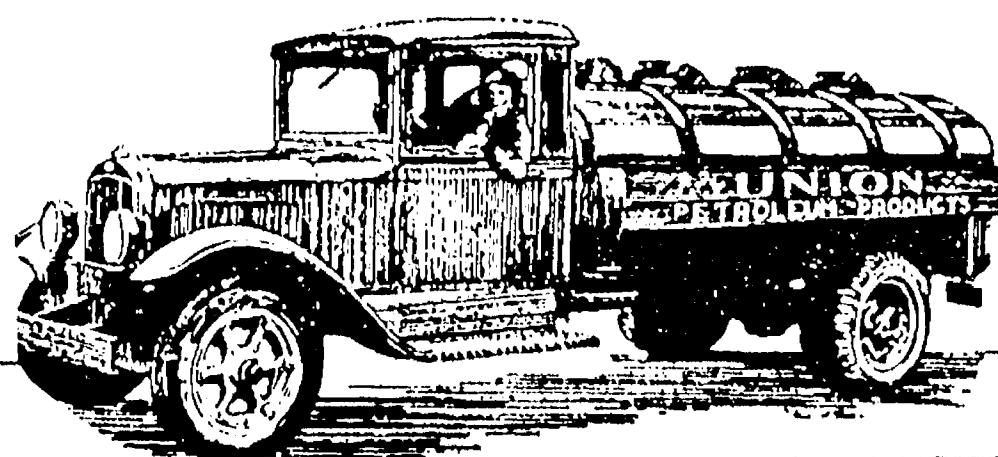

FULL AND  
SELF-SERVE  
GAS

FILL UP, EAT  
SHOP ALL IN  
ONE STOP



## Girl Scouts Kick-Off Cookie Sale with Magic Show

On Thursday, Jan. 14, Girl Scouts from Chelsea, Dexter, Manchester, Pinckney, and Gregory attended a special "Go for the Gold: 1988 Cookie Sale Kick-Off" at Chelsea High School. The special program was a magic show performed by Daryl Hurst.

The Scouts especially enjoyed the way Hurst involved them in his magic tricks. All 320 called out in great enthusiasm with suggestions for the way the magic tricks should be done.

Chelsea Brownies helped in a trick by shuffling a large imaginary deck of cards and picking the card that would

appear in the deck magically isolated in the deck on stage.

Chelsea Junior Leader Norma Tripp participated in a trick by literally giving Hurst her hand inserted in the fancy carrot chopper, which cut just the carrots and left Tripp's hand in one piece—much to the relief of her troop.

The symbol for the cookie campaign is the Panda Bear. Chelsea's special Panda mascot, Linda Gustafson, field director for Western Washtenaw, participated in the magic show by assisting Hurst with his tricks and aiding the Scouts on and off the stage for several magic tricks. "Panda" is probably the only living levitation panda bear in the U.S. and received many hugs for her bravery from the Scouts.

Before leaving, each Scout received a magic trick which Hurst taught them to do successfully. Lois Ann Kapp, Girl Scout media representative, reported, "So in all, the magic show was 90 minutes of complete enjoyment with the greatest magic of smiles and laughter."

## Program Offered On Potomac Horse Fever Disease

A special program on Potomac Horse Fever will be presented by Dr. Harlan Bigbee, director of animal health technical services, Schering Corp. Potomac Horse Fever is a disease thought to be confined to the East Coast, but recent cases have been reported in Michigan horses.

Discussion will center on the disease syndrome, factors, treatment, prevention and vaccine.

The program will be presented Tuesday, Feb. 9, at the Farm Council Grounds (Ann Arbor-Saline Rd.) at 7:30 p.m.

The program is offered free of charge and is open to the public.

For further information contact the Washtenaw County Co-operative Extension Service or call the 4-H office at 971-0079.

Competition for Smokey the Bear? Blue jays may be nature's best foresters. According to National Wildlife magazine, blue jays collect and cache a vast number of nuts, many of which are not recovered and germinate into trees. Some scientists have begun to wonder if jays could be put to work reclaiming strip-mined land or other barren areas. Researchers soon will be plowing on state forest land in Iowa, to test whether the birds can be roped into forestry.



MORNING FOURS CLASS at North Lake Co-op looked ahead to summer by coming to school dressed for that season and playing summer games. Appropriate music was furnished by the Beach Boys. Shown, left to right, are Craig Forshee, Heidi Jo Ernst, Katrina Hammer, and Warren Bowen.

## TEL-MED Tapes May Help You Fight Winter

Take the bite out of winter.

TEL-MED, a public service offering free taped health information over the phone, has two tapes that may help you avoid the sting of the "Siberian Express" and the ski slopes.

The Siberian Express, the freezing wind that roars down from Canada, brings more than shivers—it also brings increased chances for frostbite. Frostbite is the actual freezing of body tissues and can lead to permanent damage to the affected body part. TEL-MED tape No. 88, "Frostbite," offers information on the conditions that may lead to frostbite and on the prevention, signs and treatment of the condition.

Skiers, like other groups of people that spend more time exposed to the cold, are at greater risk for frostbite. If they're not physically prepared for the ski season, they're also at greater

risk for accidents on the slopes.

TEL-MED tape No. 41, "Ski Season: Are You Ready?" offers information on preventing ski accidents, including tips on exercises, the dangers of fatigue and the importance of high-energy producing meals and ski instruction by a qualified teacher.

To listen to either of these tapes or any of the 285 TEL-MED tapes, call 668-1551 from the Ann Arbor/Western Washtenaw county area, 434-6120 from the Ypsilanti/Western Wayne county area, or 548-2832 from Livingston county. Hours of operation are Monday through Friday, 9 a.m. to 9 p.m., and Saturdays, noon to 8 p.m. The call and the information are toll free.

TEL-MED is sponsored by Beyer Memorial Hospital, Brighton Hospital, Catherine McAuley Health



DRESSED FOR SUMMER, complete with sun glasses, the afternoon fours at North Lake Co-op enjoyed a preview of warmer days. Shown standing, left to right, are Ashley Curtis, Steve Martin, and Tyler Norris. Sitting is Danny Joe Martin.

## North Lake Co-Op Students Enjoy Make-Believe Vacation

Students at North Lake Co-op Nursery school took a vacation last week from near zero temperatures.

Wearing shorts, t-shirts, and sandals under their snowsuits and boots, children arrived at school for some fun in the sun, carrying beach balls, inflatable rafts, and sand pails, shovels, tanning lotion, and beach towels.

The explanation for the apparent madness . . . Beach Party Day—U. S. A.

Background music by the Beach Boys serenaded the young "sun wor-

shippers" while they made rose-colored sunglasses, modeled the latest swimsuit fashions in the dress-up corner, examined shells under a magnifying glass, played old-fashioned summer time games, and enjoyed delicious home-made ice cream. (A very refreshing treat on a hot day in August!!)

A short story and a discussion about the "Four Seasons" reminded everyone that the real summer was not far away and that winter was a lot of fun too.

## Michael W. Bush, CPA, PC

CERTIFIED PUBLIC ACCOUNTANT

Income Tax & Consulting Services

Computerized Bookkeeping

PERSONAL-BUSINESS-CORPORATE-FARM

Mon.-Fri., 9 a.m.-5 p.m.  
Evening & Sat., by appointment

8064 Main St., Dexter  
Telephone: 426-3045

State Licensed and Insured

## JERRY HANSEN & SONS ROOFING & SIDING COMPANY

Phone (313) 994-4232

P.O. Box 2123, Ann Arbor, Mich. 48106

ALL TYPES OF ROOF REPAIRS, SIDING, GUTTERS  
DOWNSPOUTS INSURANCE WORK

27 Years Experience

Charles E.

## Sullivan Plumbing

Licensed Michigan Master Plumber

- Water Heaters
- Remodeling
- Service & Repair
- New Construction
- Water Softeners
- Sewer Cleaning

475-8114

Free Estimates

Reasonable Rates



## CARPET REMNANTS

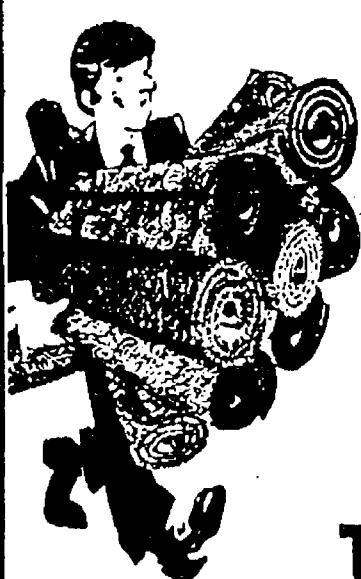

40% TO 50%  
OFF

Name brands from  
Dalton, Ga. For Dorms,  
Homes, Offices, Apartments

Carpet Installation  
Tools & Supplies

OPEN Tues. Sat. 8 a.m.-6 p.m.  
Fri. 8 a.m.-8 p.m. Closed Sun. & Mon.

## THE REMNANT ROOM

6885 Jackson Rd.

668-7030

1 1/2 miles west of Zeeb Rd.

## Health Education Programs Slated at Chelsea Hospital

Chelsea Community Hospital will be offering a "Standard First Aid—Multimedia System" course on Tuesday and Thursday, Feb. 23 and 25 from 6 to 10 p.m. Using filmed demonstrations, practice sessions and a programmed workbook, this course is designed to provide fundamental principles and skills in first aid. ARC certificate upon completion. This class will be held at Dexter High school and registration is required by calling 313-426-4008.

Ongoing programs are also being offered by Chelsea Community Hospital. The Substance Abuse Department will offer "Children Are People (CAP)," a chemical dependency prevention program for children ages 5 to 12 years. The series includes eight consecutive sessions which repeat throughout the year and are held on Tuesday and Thursday evenings from 6:45 to 8:45 p.m. at Chelsea Community Hospital, Kresge House. For additional information regarding registration and fees call Betsy Beckerman at 475-4100.

The Cardio Pulmonary service offers "Breathers Club" for all interested individuals who have chronic respiratory problems. This class is held the third Saturday of every month from 11 a.m. to 1:30 p.m.

The "Cardiac Rehabilitation—Outpatient" program is designed to provide rehabilitation for people who are recovering from a heart attack or heart surgery. This class meets Monday-Wednesday-Friday and is scheduled individually. For registration or referral information, call Cindy Cope at 475-3398.

The Speech Pathology Department offers "Speech and Language Therapy for Children—Outpatient Program," a comprehensive, individualized evaluation and therapy program for youngsters with delayed speech or language development. For more information, call 475-3962.

"Substance Abuse Lecture Series" is free and open to the public to provide awareness and education regarding various aspects of alcoholism and other chemical dependency abuse. Lectures are held every Thursday at 7:15 p.m. in the Chelsea Community Hospital Dining Room.

The "Outpatient Diabetes Education" program is designed for people with diabetes and their families. This program is individually scheduled and held at Chelsea Community Hospital.

Please call 475-1311, extension 3935 for further information regarding fees and registration for these classes or for information about other health education classes.



GARY W. JOHNSON, JR., Gas Turbine Systems Navy Petty Officer, 3rd Class, son of Gary and Darlene Johnson of Oakdale Dr., graduated from Gas Turbine Systems Technician Electrical "A" School on July 24 and from Gas Turbine Systems Advanced Operator Training on Sept. 18. He is assigned to the U.S.S. Reuben James FFG-57. He is currently serving a TAG assignment aboard the USS John A. Moore FFG-19 taking part in operation "Westpac 88," at present in the Persian Gulf and Arabian Sea. Johnson is a 1986 graduate of Chelsea High and joined the Navy in September of 1986.

Tell Them  
You  
Read It  
in  
The Standard



(517) 522-5122

## ILES COLLISION

BUMPING - PAINTING - INSURANCE WORK  
EXPERT COLOR MATCHING

AUTO PAINTING - \$150 up

142 W. Michigan Ave. Grass Lake, Mich. 49240

## ARNET'S

CEMETERY MONUMENTS  
ARE OUR PROFESSION  
... NOT A SIDE LINE

Oldest and Largest in This County

4495 Jackson Road, Ann Arbor, Mich.

If you would like to join our sales staff, call Ben Sieg, Sales, 665-3658

GET YOUR TICKET TO

## HARVEY

Presented by  
Dexter Community Players  
at Copeland Auditorium

THURSDAY, FEB. 4

FRIDAY, FEB. 5

SATURDAY, FEB. 6

8:00 p.m.

Admission: \$5.00

SATURDAY MATINEE, FEB. 6

2:00 o'clock in afternoon - \$4.00

Senior Citizens and children under 12 years, \$3.50

TICKETS go on sale Friday, Jan. 22 at

WAGGONER REAL ESTATE

corner of Main & Broad - 426-8387

AND AT THE DOOR.

## UNIVERSAL LIFE

TAKE A  
NEW LOOK

at the affordable protection and  
tax advantages you've been looking for

Your search is over. Universal Life from Farm Bureau Life Insurance Company of Michigan offers the low-cost protection, high interest rate, and tax-deferred cash build-up that Michigan families want. Your money starts earning our high rate from the first dollar deposited into the cash value fund. A \$25,000 minimum policy now available for children and older folks.

Making your future  
a little more predictable.

FARM BUREAU  
INSURANCE  
GROUP

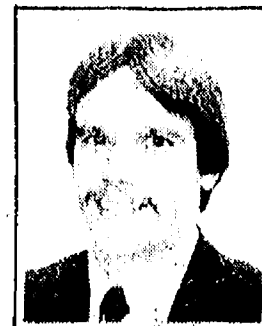

JOHN ROWE



DAVE ROWE, CPCU, CIC

121 S. Main Chelsea, MI  
Phone: 475-9104

FRESH  
PRODUCE  
ON  
WEEK-ENDS

THE SALE NEVER ENDS

## GRASS LAKE

## MINI-MALL & FLEA MARKET

OPEN  
YEAR 'ROUND  
every day but Tuesday  
10 a.m.-6 p.m.

Call  
(517) 522-8810

"3 blocks south of the light"  
In Grass Lake

We now accept food stamps

HOUSEHOLD ITEMS • FURNITURE  
TOYS • ELECTRONICS • TOOLS (large & small, power & manual)

NEW!  
DISCOUNT  
GROCERY

FRESH  
BRAND-NAME  
FOODS

PUBLIC  
FOOD  
AUCTION  
Thursday  
Feb. 4th  
6 p.m. Sharp



## + AREA DEATHS +

### Richard H. Ringe

314 Island Lake Dr.  
Chelsea

Richard H. Ringe, age 71, of 314 Island Lake Dr., Chelsea, died Tuesday, Jan. 26, 1988 at St. Joseph Mercy Hospital.

He was born July 14, 1916 in Detroit, the son of Arthur and Alvina (Clavohn) Ringe. He had resided in Chelsea since January, 1946. He married Helen LaRose on April 21, 1936 in Detroit and she survives.

He retired in 1978 as general manager of Central Fiber Products Co. after 43 years of service to the company. He was a member of the Chelsea Rod and Gun club, Olive Lodge No. 156, F&AM, Ann Arbor Loyal Order of Moose No. 1253, and Ann Arbor Order of Elks No. 325.

Besides his wife, survivors include two sons, Richard A. (Bud) Ringe of Chelsea and Jerry H. Ringe of Oshkosh, Wis.; two brothers, Norman of Farmington Hills and Robert of Northridge, Calif.; four grandchildren; three great-grandchildren; and several nieces and nephews. He was preceded in death by one brother, Harvey, in 1987.

Memorial services were held on Saturday, Jan. 30 at 2 p.m. at the First Congregational Church of Chelsea with the Rev. Dr. Jerry Parker officiating.

Memorial contributions may be made to Chelsea Community Hospital Chapel Fund or the American Cancer Society.

Arrangements were handled by the Cole-Burghardt Funeral Chapel.

### Births

A son, Matthew Leonard, Jan. 29 to Frank and Dawn Chrisinske of Munnith. Grandparents are Therese and Glen Chrisinske of Munnith, Jerry and Audrey Satterthwaite of Chelsea, and Ken and Debbie Bucholz of Pinckney.

A son, Travis Michael, Jan. 22 to Ron and Rita Newman of Gregory. Paternal grandparents are Sam Newman of Nampa, Ida., and Jamie Newman of American Falls, Ida. Maternal grandparents are Luella McGranahan of Gregory and the late Marley McGranahan. Travis has a brother at home, Aaron, 6.

A daughter, Kristin Nicole, Sunday, Jan. 24, to Robert and Sandy Oltersdorf of Livonia. Maternal grandmother is Della Brinkman of Royal Oak. Paternal grandparents are William and Kaye Oltersdorf of Dexter.

A daughter, Stephanie Marie, to Michael and Barbara Merkel of Chelsea, Wednesday, Jan. 27. Maternal grandparents are Carolyn Dixon of Stockbridge and Leland Snay of Dexter. Paternal grandparents are George and Nancy Merkel of Chelsea. Stephanie's brothers are Benjamin, 5, and Peter, 3½.

### Carolyn M. Cuendet

14621 Waldo Rd.  
Chelsea

Carolyn M. Cuendet, 14621 Waldo Rd., Chelsea, age 49, died unexpectedly Sunday, Jan. 24, 1988 at Chelsea Community Hospital.

She was born Nov. 27, 1938 in Detroit, the daughter of Arthur S. and Corrine (Koenig) Hall. In Ann Arbor on Jan. 9, 1960 she married Arthur Cuendet and he survives.

Carolyn had been a resident of Chelsea since 1973, coming from Ann Arbor. She attended the Zion Lutheran church in Chelsea and was a member of Freedom Ideal Homemakers, and the Westside Child Study Club.

Surviving, in addition to her husband, is her son, Steven A. Cuendet of Chelsea, and a daughter Mrs. Dale (Deborah Ann) Poertner of Manchester, and two grandchildren, James and Lisa Hadley; her mother, Mrs. Corrine Hall of Ann Arbor; a sister, Judy Ceaser, and two aunts and an uncle, Mildred McCrea of Ann Arbor and Stuart and Betty Hall of Berkley.

Funeral services were held Wednesday, Jan. 27, at 2 p.m. from the Staffan-Mitchell Funeral Home with the Rev. Mark Weirauch of Zion Lutheran church officiating. Entombment followed at Washtenaw Cemetery, Ann Arbor.

### Norbert Merkel

N. Minneapolis, Minn.

Norbert (Jim) Merkel, age 72, of North Minneapolis, died Jan. 11, 1988, in Minneapolis.

He was a retired employee of Ford Motor Co. and a member of Ascension Holy Name. For the last 40 years, he made many summer visits to Chelsea to see his sister, Jo Bennett.

He is survived by his wife, Florence M.; three brothers, A. C. (Corky), Edward H., and John T.; four sisters, Josephine Bennett, Helen McShane, Cecelia Houle, and Marie Tiffin; and many nieces and nephews.

The funeral service was held at the Knaeble Funeral Home, W. Broadway at Upton. Funeral mass was at St. Austin's church. Interment was at Fort Snelling Cemetery.

### Harkless Hoskins

Tavares, Fla.  
(Formerly of Chelsea)

Harkless Hoskins, age 80, of Tavares, Fla., died Jan. 9, 1988 in Eustis, Fla.

He was born March 13, 1907 in Seitz, Ky., the son of Thomas H. and Ida Elam Hoskins. He was a veteran of World War II and was in the U.S. Army. From Sept. 12, 1941 to April 1, 1969, he was employed by Federal Screw Works in Chelsea.

He is survived by his wife Lena; two sisters, Flossie Hageman of Chelsea and Elizabeth Patrick of Shelby, O.; and several nieces and nephews. He was preceded in death by four brothers and three sisters.

Standard Classified Ads  
get quick results!

## GORDON SAVERY BUILDING & REMODELING

- CARPENTRY
- ADDITIONS
- CABINETS
- FINISH WORK

Licensed Ph. 426-2300 25 Years Experience  
4601 Mast Rd., Dexter, Mich. 48130

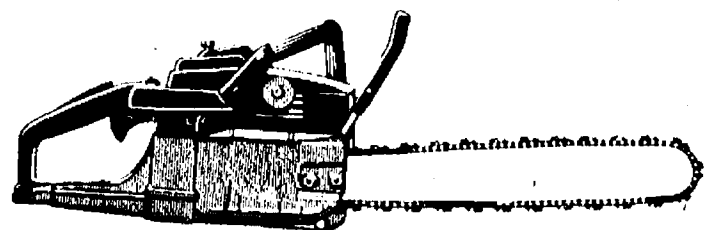

## CHAIN SAW SPECIAL

- SHARPEN CHAIN
- INSTALL NEW SPARK PLUG
- CLEAN AIR FILTER
- ADJUST CARBURETOR
- CLEAN & CHECK BAR
- CLEAN & CHECK SPROCKET

**\$10.00\***

OFFER ENDS JAN. 31, 1988

## VILLAGE LAWN & GARDEN

120 S. Main

475-3313

\*Additional parts or service not included.



STRING PLAYERS from Beach Middle school earned second and third division ratings in the ensemble category for their work at the Junior High Solo and Ensemble Festival last Saturday at Franklin High school. In the

front row, from left, are Tina Hassett, Tammy White, Brooke Pitts, and Rebecca Flintoft. In the back row, from left, are Mark Kemner, Chris Davis, Kevin Smith and Christina Gillespie.



TOM KENNEDY, the official starter for the Pinewood Derby, and Mike Muha, the lane judge, get ready to begin the race: The Pinewood Derby took place at St. Louis

school for Boys on Jan. 23. Chelsea Cub Scouts from 11 dens took part along with "buddies" from the St. Louis school.

## Dial-A-Garden Topics Listed

The following is a weekly schedule of Dial-A-Garden, the system of pre-recorded daily gardening tips sponsored by the Washtenaw County Cooperative Extension Service. The system is in operation 24 hours a day, seven days a week. Interested persons are invited to call 971-1129 at their convenience to listen to timely, up-to-date gardening information.

Wednesday, Feb. 3—"Home-made Maple Syrup."

Thursday, Feb. 4—"Forcing Ornamentals."

Friday, Feb. 5—"Propagating Houseplants: Getting Reading."

Monday, Feb. 8—"Propagating Houseplants: Stem Cuttings."

Tuesday, Feb. 9—"Propagating Houseplants: Leaf Cuttings."

Wednesday, Feb. 10—"Air Layering Houseplants."

## Manchester Boys Caught Shoplifting

Two Manchester boys face shoplifting charges in connection with an incident at Polly's Market on Sunday, Jan. 31.

According to Chelsea police, one of the boys was caught eating bulk bin cookies. A second boy tried to steal beef sausage sticks and two cans of ham patties by putting them in his jacket.

The pair was caught at 12:55 a.m. by store security.

Give a Gift Subscription  
To The Chelsea Standard

## Grand-Opening Dinner Specials:

WEDNESDAY: ALL-YOU-CAN-EAT

Spaghetti & Meatballs... \$4.95

THURSDAY:

Seniors (over 70)... Receive 25% OFF

FRIDAY: Our famous, All-You-Can-Eat

Perch Dinner... \$4.95

MONDAY: Buy one Dinner (of \$5.95 or higher value)

Receive ½ OFF price of select dinner  
(of equal or greater value)

TUESDAY: Free Dessert & Beverage  
with each dinner over \$4.95.

NEW Week-End  
BRUNCH

Biscuits & Gravy • Pancakes (blueberry or potato)  
Fresh Fruit Bowl • Belgian Waffles, and much  
more from our new & delicious Breakfast Menu!

## Pat's Log Cabin

3 MILES NORTH OF I-94 on CLEAR LAKE RD.

WINTER HOURS

Mon.-Thurs. 11-7

Fri. 11-9

Sat.-Sun. 9-8

Ph. 475-7169

Store

Take-Out Pizza

Mon.-Thurs. 8-7

Fri., Sat., Sun. 8-9

## ARE YOU A MEMBER OF M.E.A.?

Call Us for  
Special M.E.A. Rates

## CHELSEA INSURANCE



DON PECK

CALL

475-2323

or 1-800-292-0361



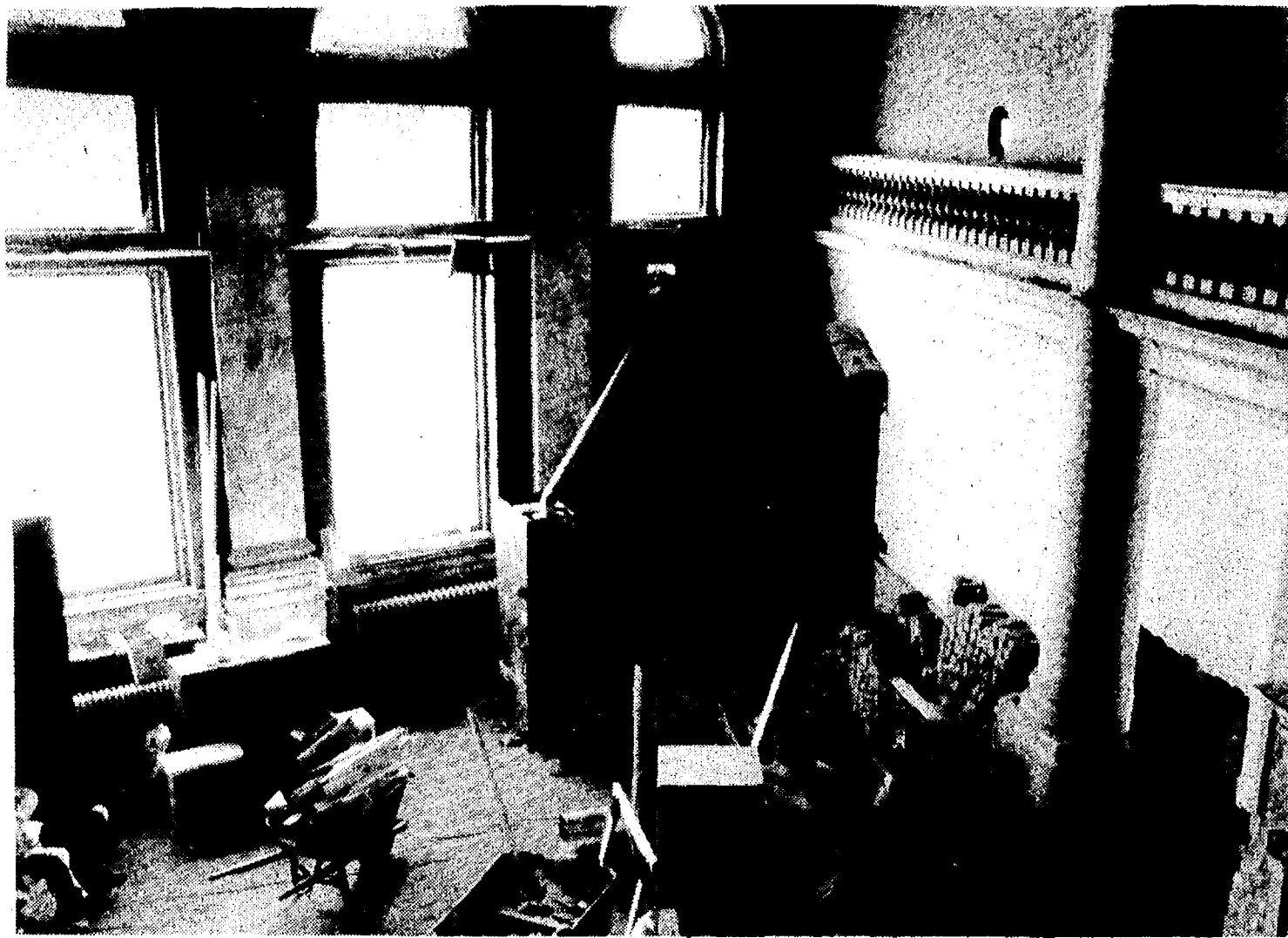

RENOVATION AND RESTORATION of Chelsea's 14th district courthouse at the corner of Main and South Sts. is proceeding quickly. The shot above was taken from a balcony that will allow the public to view court proceedings from overhead, something that was previously impossible. The marble beams and railings, right, are

also exposed and will remain that way. Workers have poured concrete floors in the basement, which originally had a dirt floor. And a two-story addition on the back of the courthouse is nearly enclosed. When completed the building will have a full-service court, a sheriff's substation and holding cell, and meeting rooms.

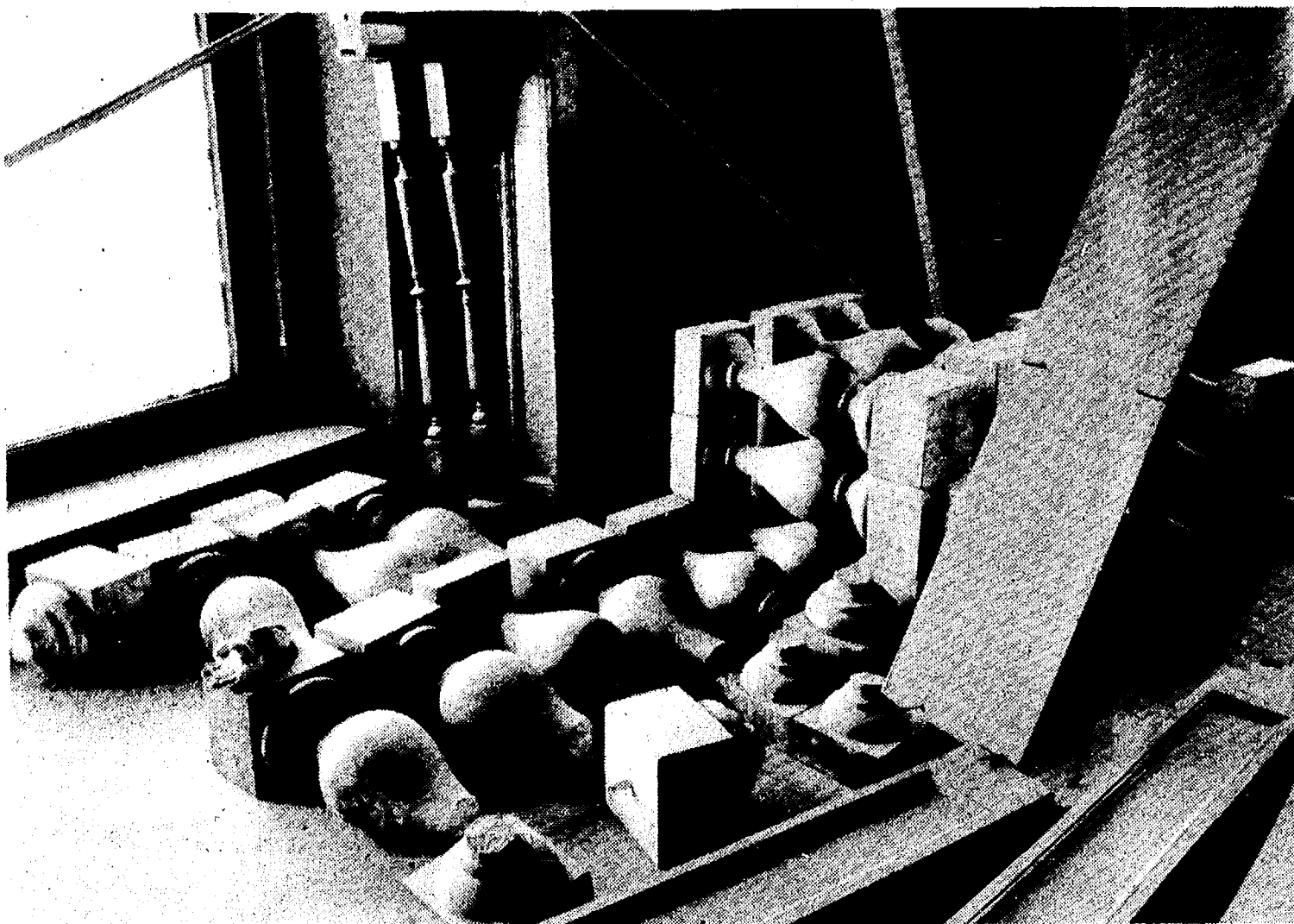

RESTORATION work at Chelsea's 14th district courthouse has often required the dismantling of marble railings and oak woodwork to protect them from damage, and

in some cases, further damage. Some of the previous architectural beauty of the building was butchered by various modernization projects.

### MARY K. BARKLEY, D.D.S.

*Orthodontics for Children and Adults*

1260 S. Main Street  
Chelsea

Phone: 475-9143

Mondays and Tuesdays, by appointment

Subscribe to The Chelsea Standard!

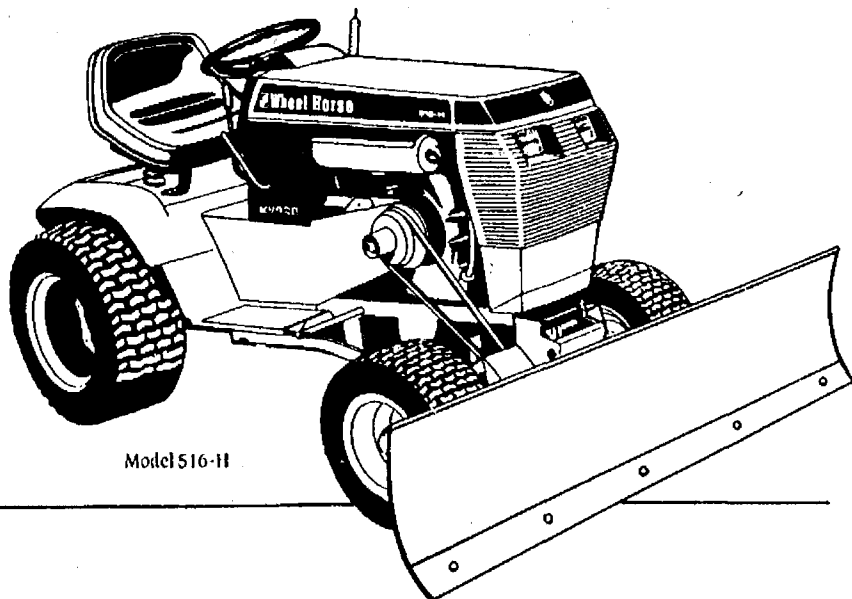

## This Horse Loves To Run In The Snow.

500-Series Starting from \$3199

With the addition of snow handling attachments, your investment in a Wheel Horse pays off all winter long. Every Wheel Horse 500-Series Lawn and Garden Tractor has the power to make your chores easy. And the complete line of attachments puts the power to work for you year round.

Stop by and see the Wheel Horse Lawn and Garden Tractors and all our winter attachments today.

Wheel Horse Power Works For You.

**Wheel Horse**

**GAMBLES**  
110 N. Main Chelsea 475-7472

Open Tues., Wed., Thurs., Sat., 8:30 a.m. to 5:30 p.m.  
Mon. & Fri., 8:30 a.m. to 8:30 p.m.

### Area Students on Siena Heights Dean's List

Three area students have earned a place on the Siena Heights College dean's list for the first semester of the 1987/88 year. They are juniors Pamela Anne Mullaly and Anne Kathryn Weber, both of Chelsea, and senior Helen Cacia Chamberlain of Pinckney.

### Family Practice Staffers Attend Research Day

Research Day is an annual event sponsored by the Michigan Academy of Family Physicians held at Michigan State University. The program is attended by family practice physicians, residents and students from the state of Michigan. All are invited to submit papers on research they have completed.

This year's program, held Nov. 5 and 6, drew the largest audience in its 11-year history with 129 registrants. The University of Michigan Department of Family Practice was well-represented at the conference with two of its representatives receiving awards.

Mark Ebell, M.D., resident at the Family Practice Center at Chelsea, received an award for his research on "Development and Evaluation of a Computer Genogram in a Family Practice Center."

Mark Horneffer, medical student at the University of Michigan, received an award for research on "Women's Concerns and Preferences About the Gynecological Exam."

Kent Sheets, Ph.D., assistant professor of Family Practice at the University of Michigan and director of Educational development at the Family Practice Center at Chelsea served as a judge at Research Day.

### Grass Lake Youth Completes Vehicle Mechanic Course

Pvt. Arthur J. Savoy Jr., son of Mr. and Mrs. Art Savoy of 1471 Wolf Lake Rd., Grass Lake, has completed the heavy wheeled-vehicle mechanic course at the U.S. Army Training Center, Fort Jackson, S.C.

During the course, students were instructed to perform maintenance and assist in their repair of heavy duty vehicles and associated equipment. He is a 1987 graduate of Grass Lake High school.

## Zoning Inspector Suggests New Home Business Ordinance

Chelsea Village Zoning Inspector Rosemary Harook has proposed that the village revise its ordinance governing home businesses.

Harook has drawn up a specific set of guidelines, which have been forwarded to planning consultant Carl Schmult, and the village administration, for review and comments.

Her action came as a result of complaints she has received about a few businesses in town, specifically Cuts by Jan Taylor on Wilkinson St., a business operated by Bill Bauer on Lane St., and a hearing aid business owned by Harry Thirkow on Chestnut St.

"We have a home occupation ordinance on the books, but it is very vague," Harook said.

"My suggestions are what I would like to see as the person who has to enforce the zoning ordinance. I have nothing against home businesses."

The current ordinance does not, for example, define how much additional parking might be necessary for a business or how late a business may operate, which have both been problems for Harook. She says neighbors of the hair styling business have complained about people parking in front of their residences. Neighbors of Bauer's business have complained about too much noise, like banging metal, late at night. Parking and too much traffic have upset neighbors in Lanewood near the hearing aid business.

Harook's guidelines, and anything that may be added to them, would ultimately have to be approved by the planning commission and village council.

Her suggestions include:

- Any home business would be considered a secondary use of the building and that any home occupation would have to be approved by the Zoning Board of Appeals.
- Only the home's occupant may work at the business.
- The home has no evidence that a

business is contained in it other than a sign no more than three square feet.

- Only merchandise produced or a service performed inside the home could be sold.

- No occupation that would be considered an annoyance to neighboring residents due to noise, smoke, odor, the creation of unreasonable traffic or the accumulation of visible materials or junk would be allowed. In addition, Harook would like to see a set time for business to cease.

- No materials would be stored outside except in an enclosed building.
- Off street parking may be re-

quired when the zoning board deems it necessary.

- Businesses could be no larger than 20 percent of available floor space, up to a maximum of 300 square feet.

### Desmyther Earns NMU 4.0

Dianne M. Desmyther of Chelsea has earned a perfect four point grade average at Northern Michigan University which places her at the head of the fall semester dean's list.

### The Chelsea Standard

300 N. Main St.  
Chelsea, MI 48118

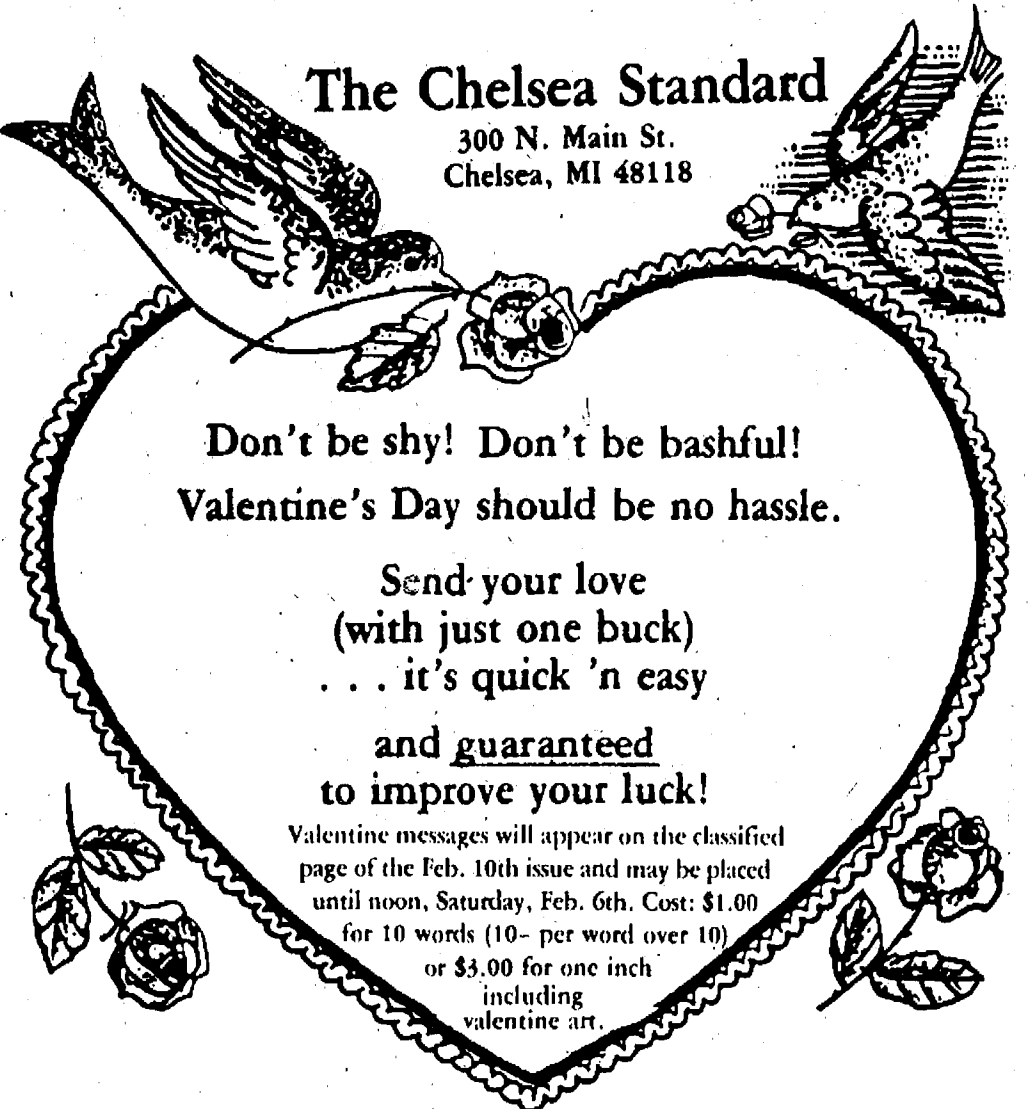

# SALE ON MAYTAG

## THE COMPATIBLE BIG LOAD DRYER

Model DE303

The dryer especially designed to complement any automatic washer.

**\$339<sup>95</sup>**

- America's #1 preferred dryer\*
- Commercially proven in self service laundries
- Famous Maytag dependability

\*(Based on a Consumer Brand Preference Survey.)



### HEAVY DUTY WASHERS

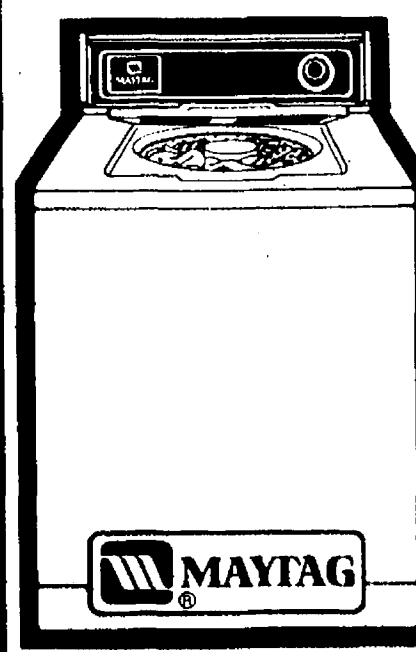

**SAVE**

- No. 1 in:
- Long life
- Fewest repairs
- Lowest service costs
- Brand preference
- Large capacity tub

(Based on Consumer Brand Preference Surveys.)

### STACKED PAIR FULL SIZE WASHER/DRYER

**SAVE**

- Full size top loading washer with gas or electric dryer on top • Only 27 1/2" wide

**MAYTAG**

### JETCLEAN™ DISHWASHERS



**SAVE**

- Nobody else gets your dishes cleaner • Unsurpassed capacity

**BIG SAVINGS ON ALL MAYTAG APPLIANCES**



**HEYDLAUFF'S**



113 N. MAIN ST. CHELSEA

PH. 475-1221



# CHELSEA PHARMACY

101 N. MAIN ST.  
CHELSEA, MI 48118  
TEL. 313-475-9103  
DAILY HRS. M-SAT. 8 - 9, SUN 9 - 1

Russell Stover Candies

D-1330

# STOCKBRIDGE PHARMACY

100 S. CLINTON ST.  
STOCKBRIDGE, MI 49285  
TEL. 517-851-7575  
DAILY HRS. M-SAT. 9 - 6, CLOSED SUNDAYS

AMERICAN GREETINGS

## Sweetheart Specials

VALENTINE'S DAY FEBRUARY 14th

VALENTINE COUPON

VALENTINE  
30 ct. CARDS

Price Without Coupon \$1.59

99¢

719043

Limit 2 with this coupon.

VALENTINE COUPON

6 OZ. BAG  
CONVERSATION  
CANDY HEARTS

Price Without Coupon \$69 ea.

2 FOR 1.00

719309

Limit 2 Bags with this coupon.

VALENTINE COUPON

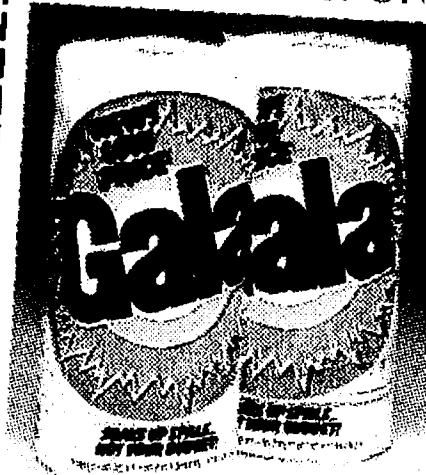

"GALA" 66 SQ. FT.  
PAPER TOWELS

Price Without Coupon 79¢ ea.

2 FOR 1.00

719476

Limit 2 Rolls with this coupon.

VALENTINE COUPON



WHITE ONLY  
NORTHERN 4 ROLL  
BATHROOM TISSUE

Price  
Without  
Coupon  
\$1.29

99¢

719477

Limit 2 Packs with this coupon.

VALENTINE COUPON



"MICROWAVE" 10.4 OZ.  
PILLSBURY FUDGE  
BROWNIE MIX

Price  
Without  
Coupon  
\$1.77

139

720456

Limit 2 Boxes with this coupon.

VALENTINE COUPON

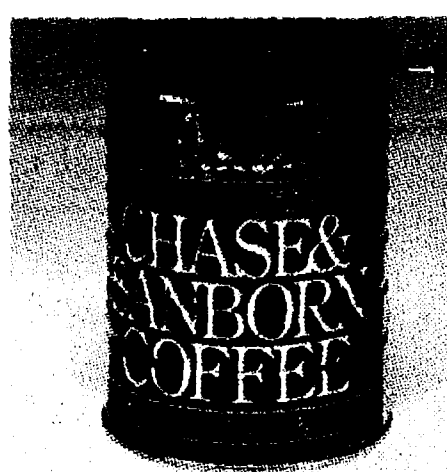

FOR ALL COFFEE MAKERS  
CHASE & SANBORN  
13 oz. COFFEE

Price  
Without  
Coupon  
\$1.87

149

720543

Limit 2 Cans with this coupon.

VALENTINE COUPON

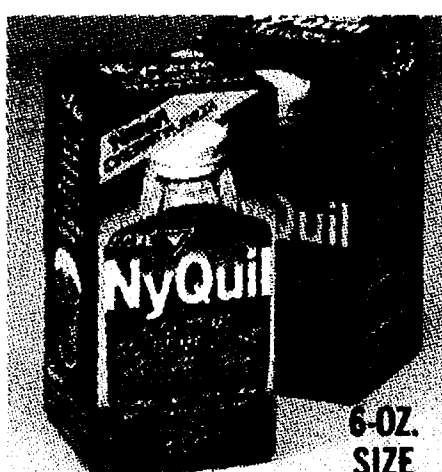

ORIGINAL OR CHERRY FLAVOR  
VICKS NYQUIL  
COLD MEDICINE

Price  
Without  
Coupon  
\$3.69

299

711496  
720517

Limit 2 Bottles with this coupon.

VALENTINE COUPON  
HAMBURGER HELPER

CHEESEBURGER-MACARONI-8 oz.  
ITALIAN LASAGNE-7.75 oz.  
BEEF NOODLE-6.5 oz.

Price Without Coupon \$1.39 each

WITH THIS COUPON  
LESS MFR.  
MAIL-IN REBATE

2 FOR 2.00  
-1.00

Rebate expires  
3-31-88  
ACTUAL COST  
AFTER REBATE

2 FOR \$1

711547-49

Limit 2 Boxes with this coupon.

VALENTINE COUPON



GLAD  
SHEER STRENGTH TRASH BAGS

30 GAL. TRASH BAGS, 44 COUNT  
33 GAL. LARGE TRASH BAGS, 33 COUNT  
13 GAL. TALL KITCHEN, 66 COUNT

\$2 Rebate Offer  
SEE DETAILS IN OUR STORE

Price Without Coupon \$3.99

Limit 3 Boxes with this coupon.

299

720563-65

VALENTINE COUPON



"SURF" 42 oz.  
DETERGENT

Price  
Without  
Coupon  
\$2.49

199

720528

Limit 2 Boxes with this coupon.

VALENTINE COUPON



5-OZ. BATH BARS  
"SHIELD" 4 PACK  
DEODORANT SOAP

Price  
Without  
Coupon  
\$1.99

149

720498

Limit 2 Packs with this coupon.

VALENTINE COUPON

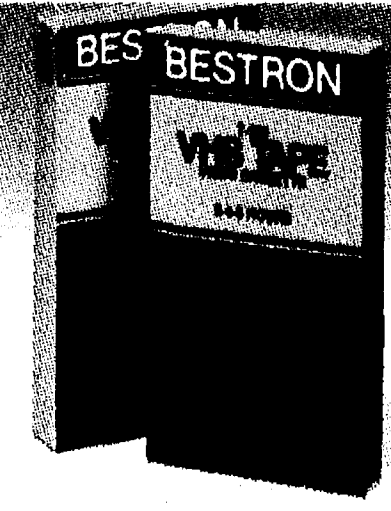

BESTRON 2-4-6 HOUR  
VHS VIDEO  
T-120 CASSETTE

Price  
Without  
Coupon  
\$3.99

299

715821

Limit 2 Tapes with this coupon.



# Sweetheart Specials

VALENTINE'S DAY-FEBRUARY 14th



VALENTINE  
SUCKERS  
WITH ASST. MESSAGES

**10.88¢**

720429



NUTCRACKER 24 oz. TOTAL  
NUT CRUNCH  
3-CAN GIFT PACK

• 8-OZ. PEANUT • 8-OZ. MIXED NUTS  
• 8-OZ. CASHEW-PEANUT

OUR LOW PRICE ..... **5.99**  
LESS MFR. .... **-1.00**  
MAIL-IN REBATE

ACTUAL  
COST  
AFTER  
REBATE **4.99**

719244



VALENTINE  
CANDY BASKET  
1.5 oz. Candy-chocolate heart,  
sucker and jelly beans

**99¢**

719287



- LIGHTLY SCENTED TO FRESHEN ROOM AIR  
■ CANDLE in GLASS HEART
- 'I LOVE YOU' PORCELAIN MUG
- HEART STATIONERY GIFT BAG  
PEN, ERASER, NOTEBOOK, 2 CLIPS & SHARPENER
- 'MUSICAL' SATIN & LACE HEART

*Your Choice* **2.99**  
EACH



MESSAGE OF LOVE TEDDY BEAR

Plush, fuzzy 'til friend  
choice of T-shirt designs

**3.99**

717532

SILK FLOWERS in HEART VASE

Life-like flowers in ceramic  
vase.

**3.99**

717503

TEDDY BEAR 'n MUG COMBO

Large ceramic mug with  
adorable plush companion

**4.99**

717520

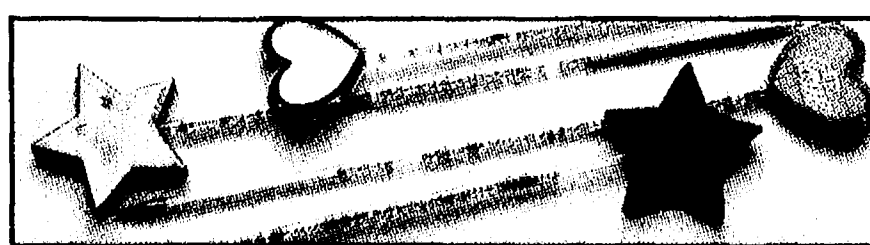

BALL PEN with HEART or STAR TOP  
9-INCH LONG IN NEON COLORED BEAD DESIGN

**99¢** EA.

720553

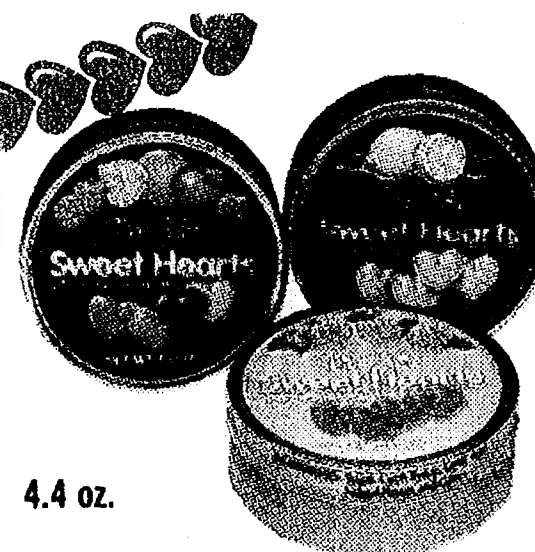

4.4 oz.

HEART SHAPED  
CANDY IN TIN

• LEMON  
• RASPBERRY  
• MIXED FRUIT

**1.00**

719310



CINNAMON  
HEART CANDIES  
IN PLASTIC HEART

**3 FOR 1.00**

719338



ASSORTED 4-OZ.  
MILK CHOCOLATES  
IN COMICAL HEART BOX

*Your Choice* **1.00**

720545



12-PACK  
VALENTINE CARDS  
WITH SUCKERS

**99¢**

719286

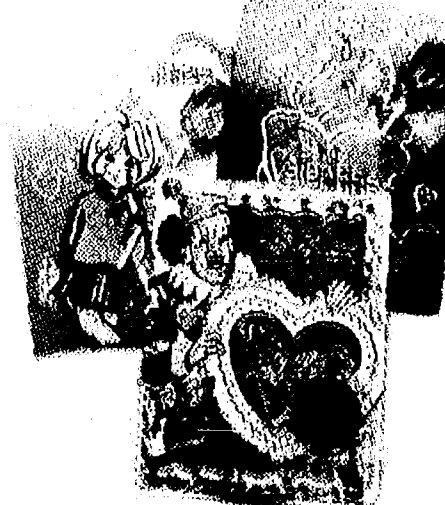

VALENTINE  
GIFT WRAP with BOW

• 2 Sheets, 20" x 30" ea.  
• Coordinating bow  
• Gift card

**99¢**

716295



'LOVE' MILK CHOCOLATES

Gourmet Candy Gift  
for your loved one!

5 OZ. GIFT BOX

**2.99**

719270

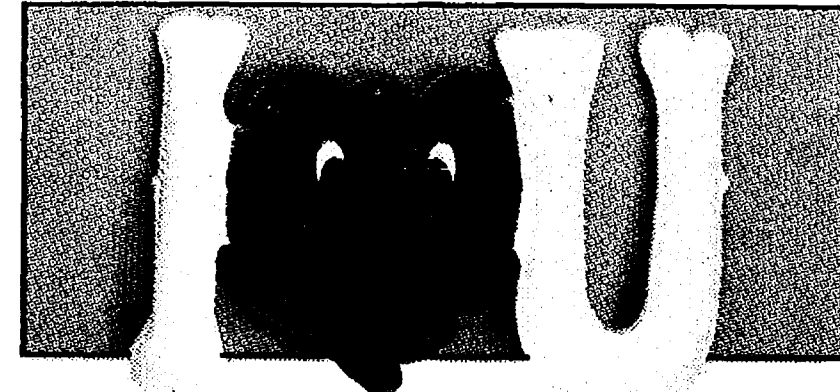

INFLATABLE 'I LOVE YOU' GIFT

6½" x 10", approx. inflated size.  
Envelope included.

**1.99**

717504



INFLATABLE 'JUMBO HEART'

30" x 34", approx. inflated size.

**2.99**

717683



FOIL WRAPPED  
MILK CHOCOLATE HEARTS

Plain or  
Double Crisp

8-OZ. BAG

*Your Choice* **1.39**

720485-86

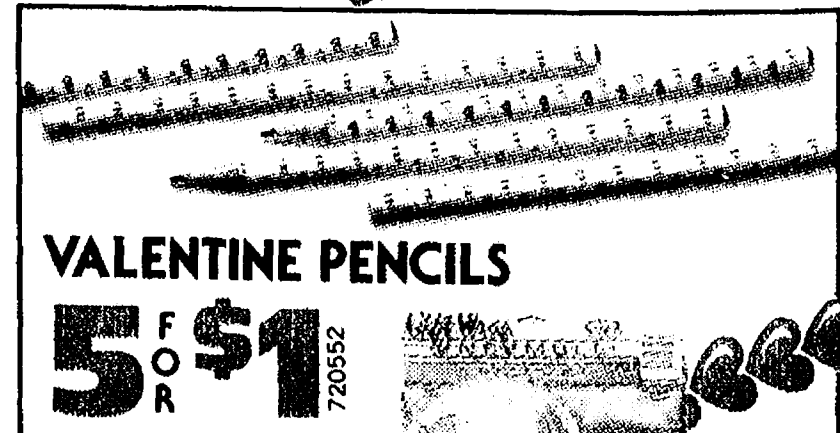

VALENTINE PENCILS

**5 FOR \$1**

720552





**Walt Disney**  
8" x 10" FRAMED PICTURES  
May be Select from. **2.99**  
720430



**1.59**  
720440  
\$2.00 MFG. REBATE OFFER  
ON PURCHASE OF 3 GLAD SANDWICH BAGS  
See Store For Details Rebate expires 9-30-88

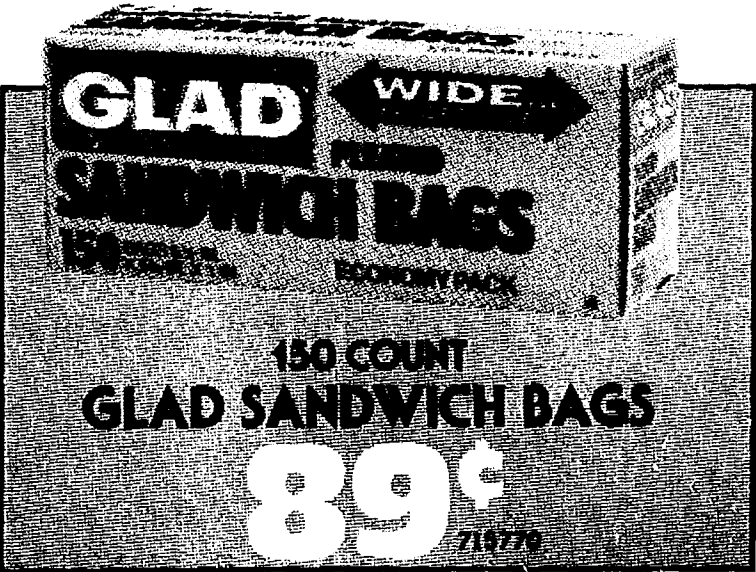

**GLAD WIDE MOUTH SANDWICH BAGS**  
150 COUNT  
GLAD SANDWICH BAGS  
**89¢**  
719770



**VEGETABLE AND FLOWER SEEDS**  
YOUR CHOICE MIX OR MATCH  
**10.100**  
F O R 706585



**KRAFT NON-DAIRY 11 oz. CREAMER**  
**99¢**  
720592



**SUN LIGHT DISHWASHING LIQUID**  
**1.00**

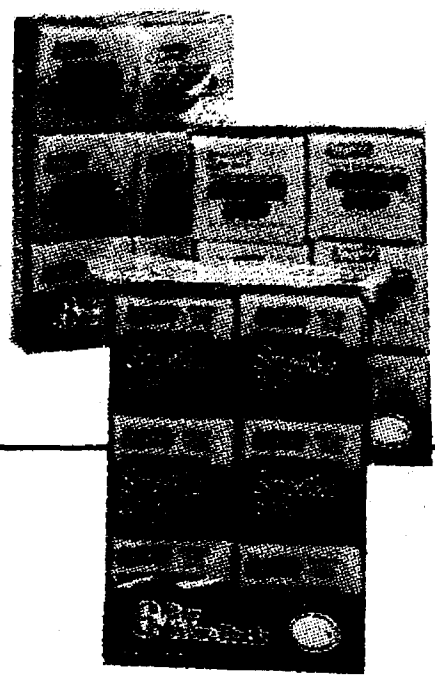

**BOYER CANDY 3 oz. 6-PACK**  
•Peanut Butter Cups  
•Smoothie •Mallo Cups  
**2.100**  
F O R 718124



**15-OZ. PLUS 5-OZ. FREE INTENSIVE CARE VASELINE LOTION**  
•Regular •Aloe & Lanolin  
•Extra Strength  
**2.59**  
720500-01 719059



**CHERRY PIE FILLING - 21 oz.**  
**88¢**  
716643

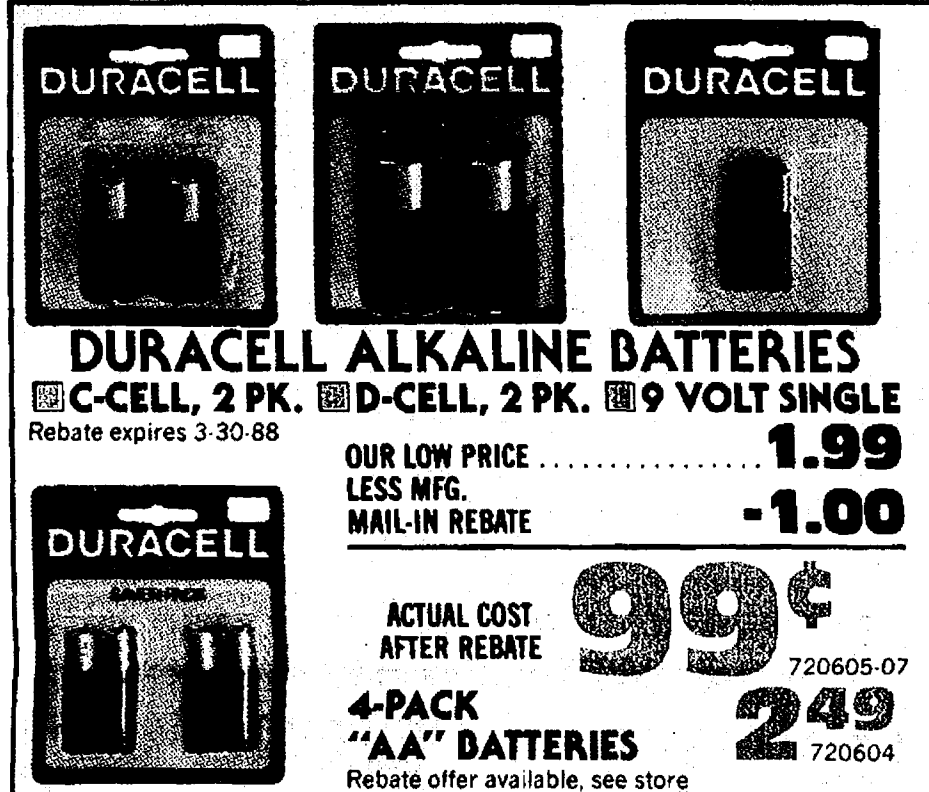

**DURACELL ALKALINE BATTERIES**  
C-CELL, 2 PK. D-CELL, 2 PK. 9 VOLT SINGLE  
Rebate expires 3-30-88  
OUR LOW PRICE LESS MFG. MAIL-IN REBATE **1.99 -1.00**  
ACTUAL COST AFTER REBATE **99¢**  
720605-07  
4-PACK "AA" BATTERIES **2.49**  
720604  
Rebate offer available, see store

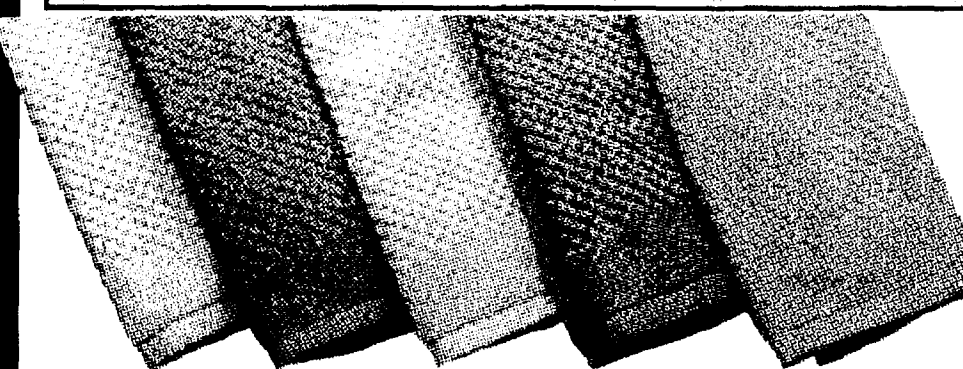

**"POPCORN" KITCHEN TOWELS**  
16" x 26" Your Choice **99¢**  
720448

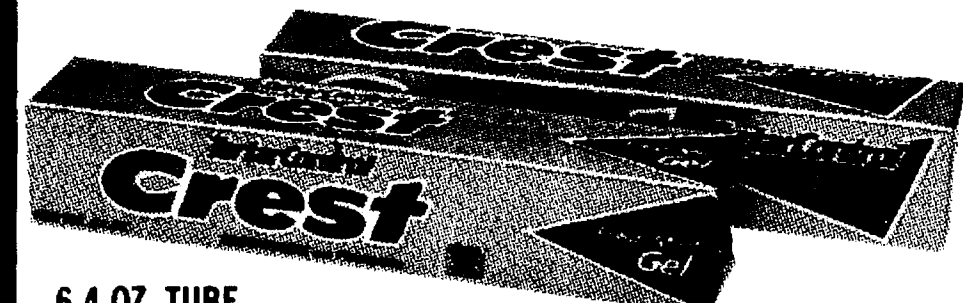

**6.4 OZ. TUBE CREST TARTAR CONTROL TOOTHPASTE**  
Original Flavor or Fresh Mint Gel  
**1.59**  
719876-77

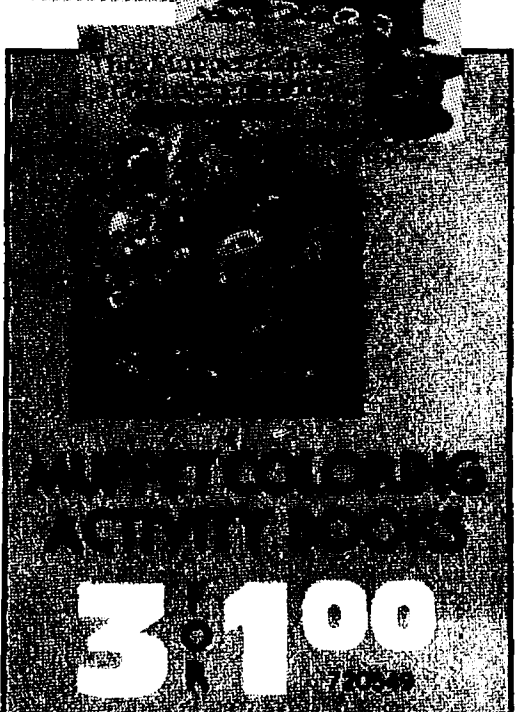
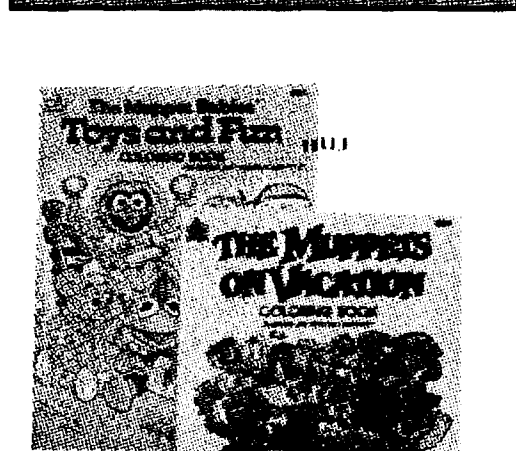

**3.100**  
720448  
**MORE SAVINGS**  
Thru-out our store. Come shop today!





2 SPEED - 3 HEAT SETTINGS  
**1200 Watt PRO DRYER**  
 WITH AIR CONCENTRATOR ATTACHMENT  
 OUR LOW PRICE ..... **9.99**  
 LESS MFR.  
 MAIL-IN REBATE ..... **-3.00**

Rebate offer expires 6-30-88  
**6.99**  
 ACTUAL COST AFTER REBATE 710282



Display Your Favorite Portrait With Pride  
**PHOTO FRAMES**

Easel backed  
 5" x 7" **1.99** 717692  
 8" x 10" **3.99** 717694



HIGHLY ACCURATE, EASY TO USE  
**DIGITAL THERMOMETER**

Automatic shut-off  
 Battery included  
 Case included **3.99** 714867

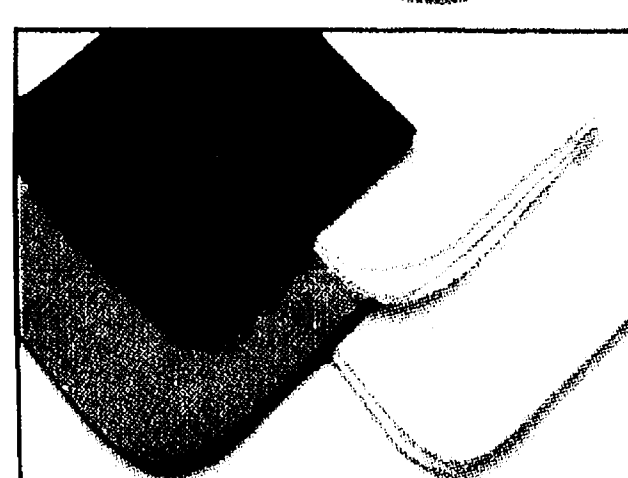

**TERRY WASHCLOTHS**  
 11" x 11" - ASST. COLORS

Your Choice **4.10** 702534



**ALBERTO VO-5**  
 7 oz. HAIRSPRAY  
 Regular or Hard-to-Hold

Your Choice **1.69** 720424-25

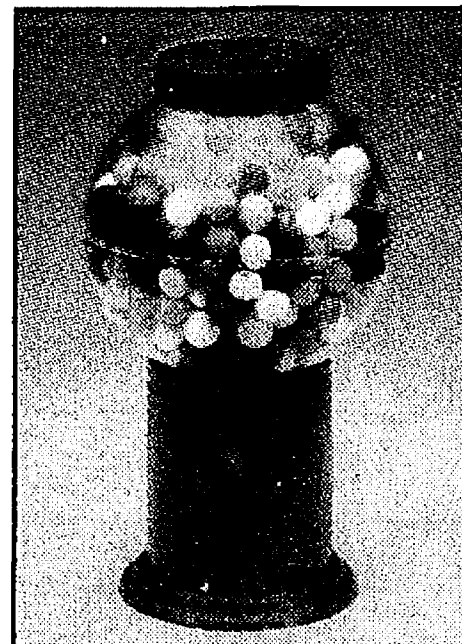

**CANDY-PEANUT DISPENSER**  
 Choice of 3 colors

**2.99** 790099



MADE WITH NUTRASWEET  
**EQUAL LO-CAL SWEETENER**  
 Box of 100 Packets

**3.49** 713455



**1-GALLON, 10-12 HOURS HOT STEAM VAPORIZER**

**5.99** 702619

**1-GALLON, 14-16 HOURS COOL MIST HUMIDIFIER**

**9.99** 702621

**3 HEAT SETTINGS AUTOMATIC HEATING PAD**  
 2 Year Warranty • U.L. listed

**9.99** 703654



25% MORE FREE  
**375 Count Q-Tip Cotton Swabs**  
 Double Tipped Safety Sticks

**1.88** 720474

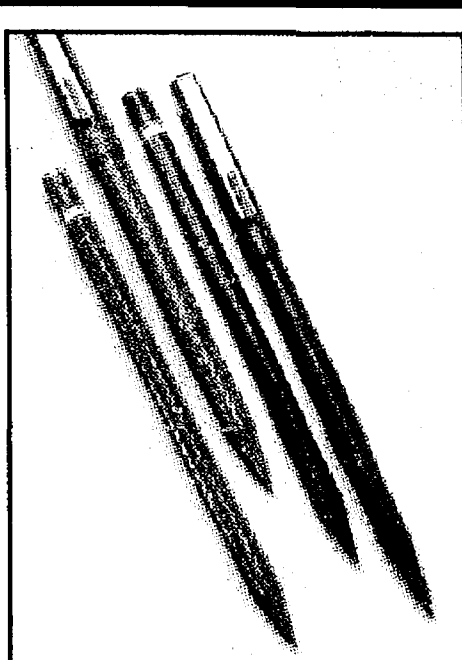

**'NEON LITES' PEN & PENCIL SET**  
 Choice of brilliant colors

**99¢** 720533

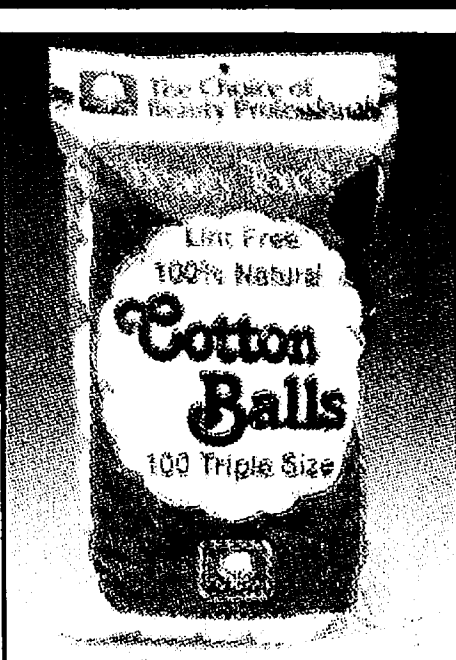

BEAUTY TOUCH  
**100 COUNT COTTON BALLS**  
 100% Natural-Triple Size

**79¢** 718475

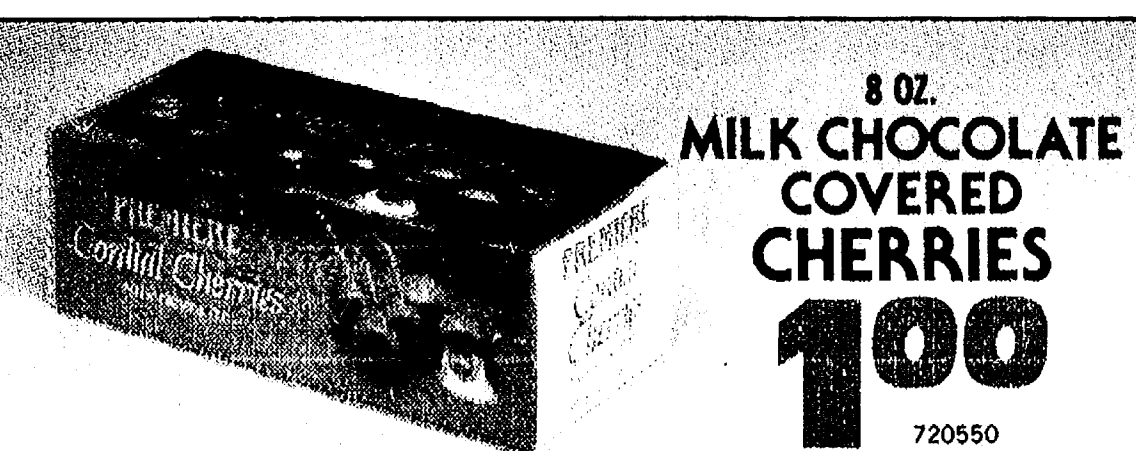

8 OZ.  
**MILK CHOCOLATE COVERED CHERRIES**

**1.00** 720550

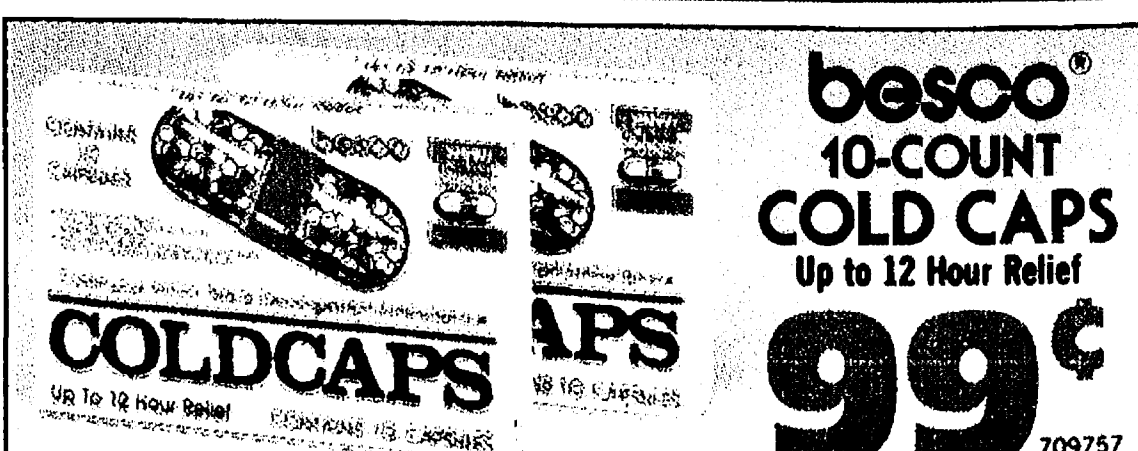

**besco® 10-COUNT COLD CAPS**  
 Up to 12 Hour Relief

**99¢** 709757

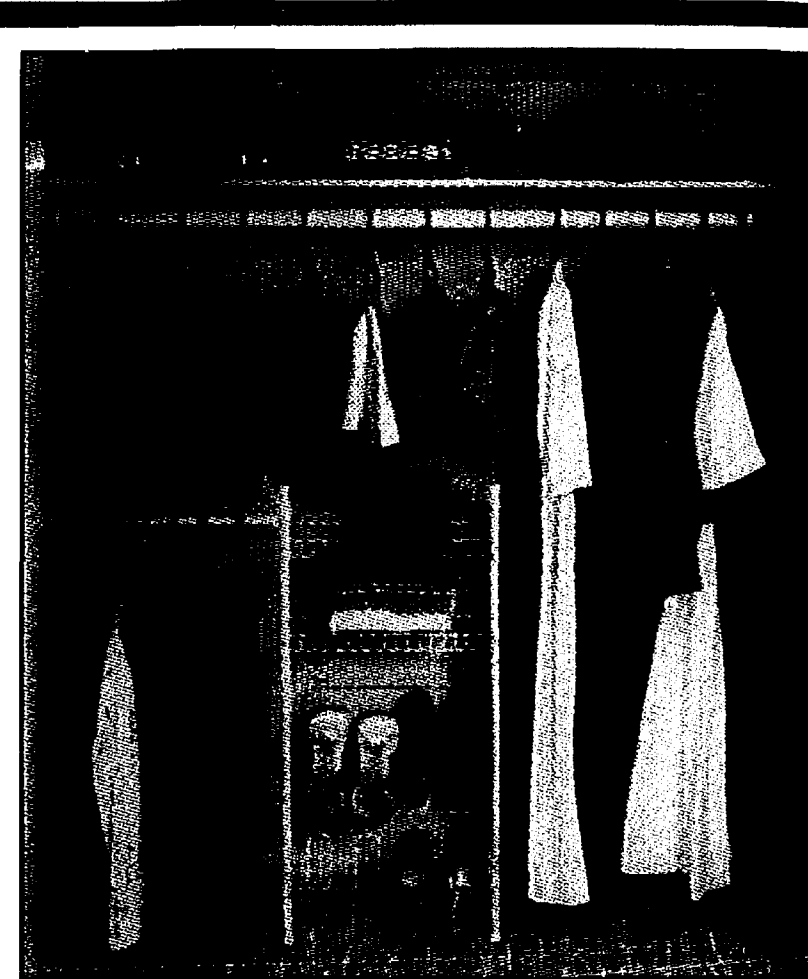

**CLOSET ORGANIZER**  
 ADJUSTABLE HEIGHT & WIDTH, FITS ANY CLOSET

Enameled steel construction. Easy to assemble.  
**16.99** 115715

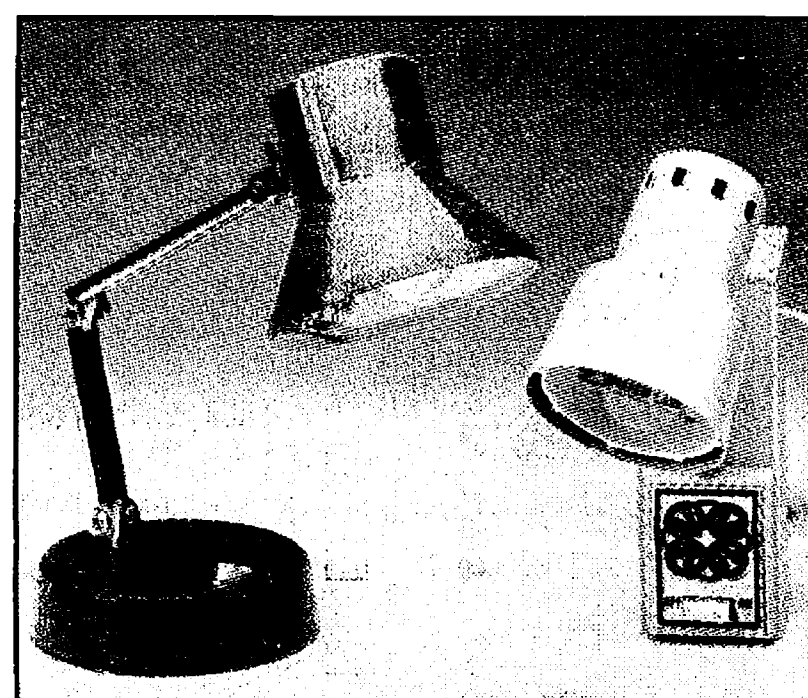

**PERSONAL or BED CLAMP-ON HI-INTENSITY LAMPS**

40 watt bulb included.  
 U.L. listed  
 Your Choice **7.99** 116794 110240



Holds Up To 200 3 1/2" x 5"  
**DELUXE PHOTO ALBUM**

100 two-sided acetate photo pockets.  
 Assorted colors.  
**5.99** 119826

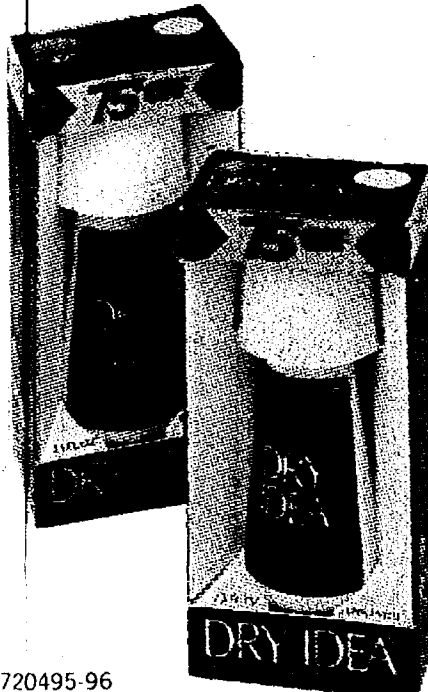

**DRY IDEA**  
 ANTI-PERSPIRANT  
 2.5 oz. ROLL-ON  
 Regular or Unscented

OUR LOW PRICE LESS MFR.  
 MAIL-IN REBATE **2.59 -2.59**

**FREE**  
 ACTUAL COST AFTER REBATE  
 Rebate expires 3-31-88

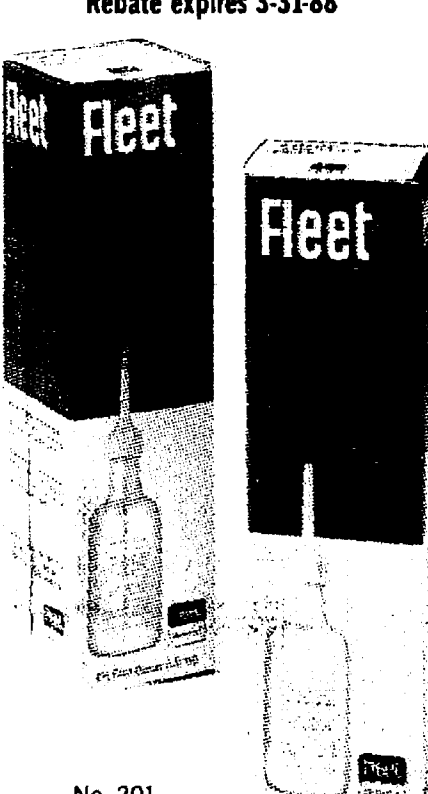

No. 201  
**FLEET**  
 READY-TO-USE ADULT ENEMA

**79¢** 710979

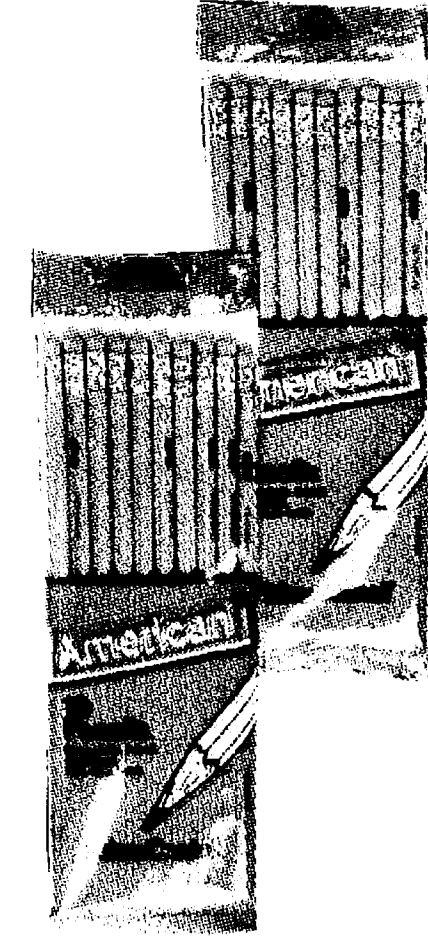

**PACK OF 10 BONDED NO. 2 LEAD PENCILS**

**39¢** 704055



**WALT DISNEY® ADULT SWEATSHIRTS**

•Cotton/polyester  
 •Raglan sleeves  
**9.99** 719320

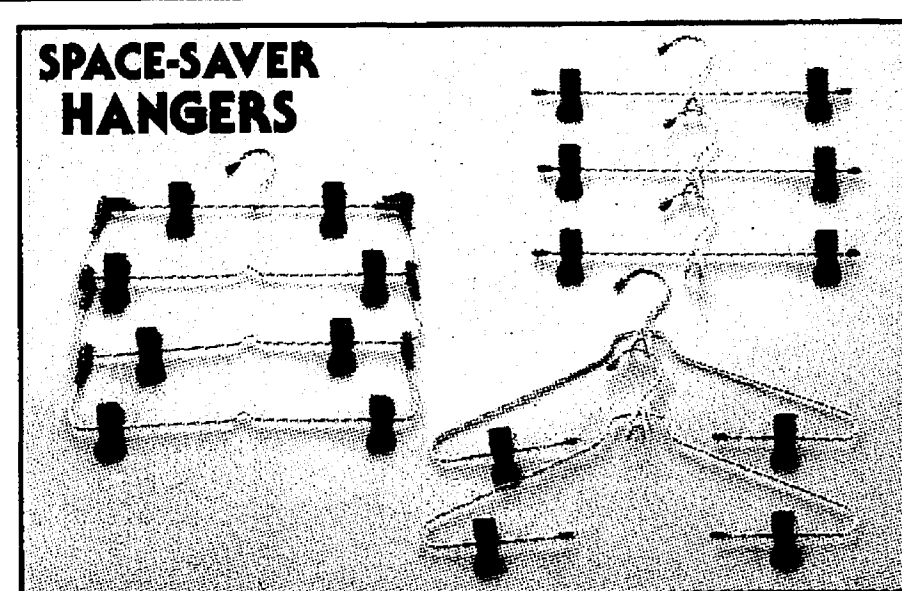

2-PACK, VINYL COATED, PLASTIC CLIPS  
 •Skirt/Blouse Add-on Hangers  
 3-PACK, VINYL COATED, PLASTIC CLIPS  
 •Skirt/Pant Add-on Hangers  
 VINYL COATED WITH PLASTIC CLIPS  
 •4-Tier Skirt Hanger Rack

Your Choice **1.99** 717507-09

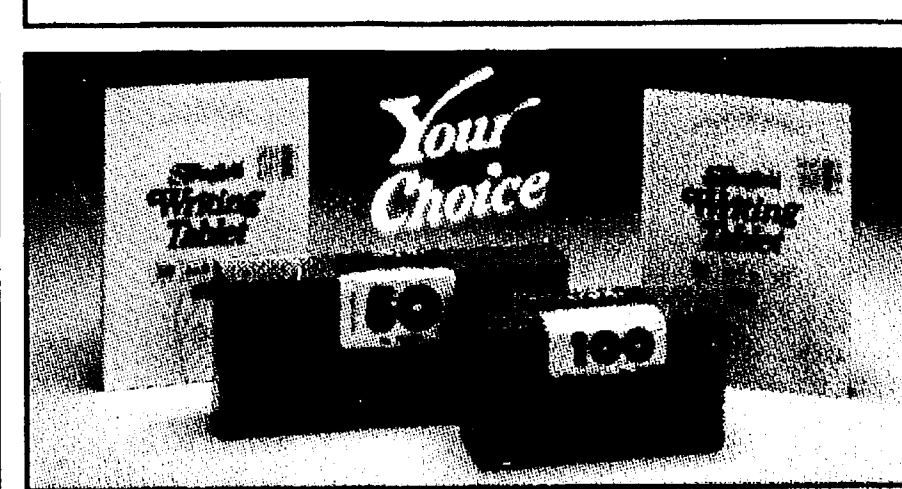

**WRITING TABLETS**  
 6" x 9" SIZE - 100 SHEETS, PLAIN OR RULED  
**WHITE ENVELOPES**  
 100 REGULAR OR 50 LEGAL SIZE

Your Choice **69¢** 702758-706020-708447



**UTILITY CART**  
 ON ROLL-ABOUT WHEELS

17 1/2" x 17 1/2" x 16 1/2" deep  
 Red, Yellow or Blue  
**9.99** 717646



**Servin' Saver FOOD CONTAINERS**

10 oz. SIZE **79¢** 715413  
 1-PINT **89¢** 715415  
 1.6 PINT **99¢** 715414

1.7 QUART **1.39** 715416  
 3-QUART **1.99** 715417  
 1-GALLON **2.69** 71541

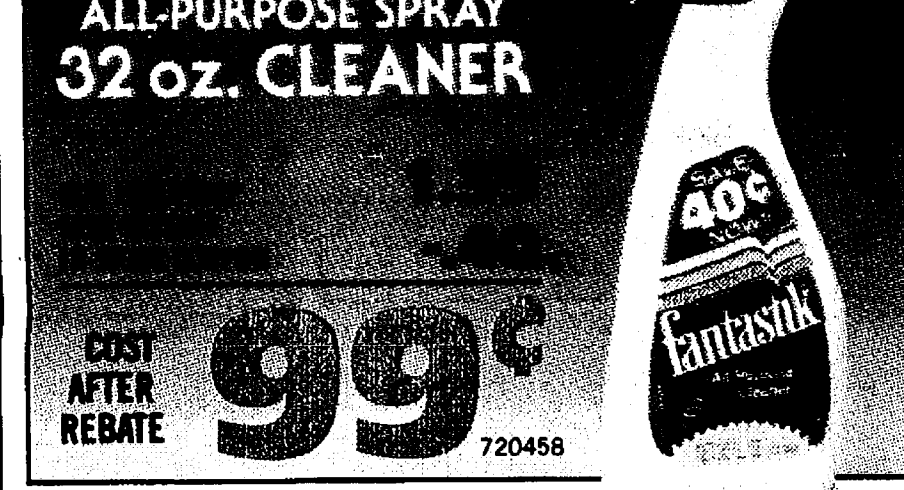

**FANTASTIK ALL-PURPOSE SPRAY 32 oz. CLEANER**

40¢  
**99¢** 720458



**DUST COVER for VCR RECORDER**

•Padded leatherette vinyl  
 •Clear front panel  
 •17 1/2" x 15" x 4"  
**3.99** 717541

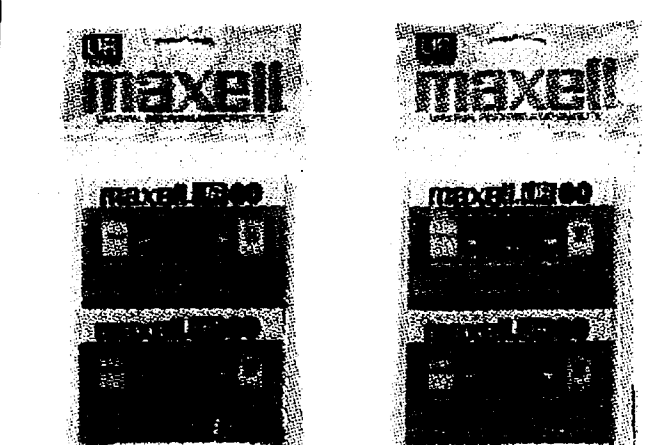

**maxell**

**AUDIO CASSETTE 2-PACK**  
 UR-60 MINUTE—UR-90 MINUTES

**1.99** 712326 **2.49** 712327

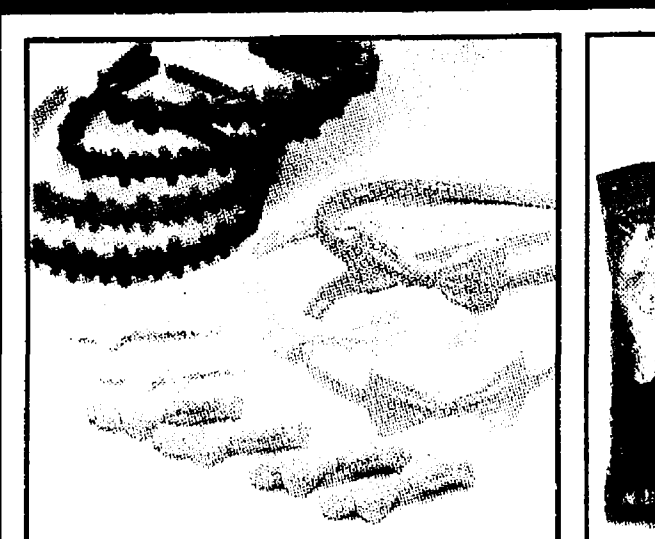

**FASHION ASSORTMENT HEADBANDS & BARRETTES**  
 ASST. DESIGNS & COLORS

**99¢**



**HALLS 30 COUNT MENTHO-LYPTUS COUGH TABLETS**  
 •MENTHOL •ICE BLUE  
 •HONEY LEMON •CHERRY

**79¢**



**DELUXE 6-IN-1 DESIGN NAIL CLIPPER WITH KEYCHAIN**

**99¢**



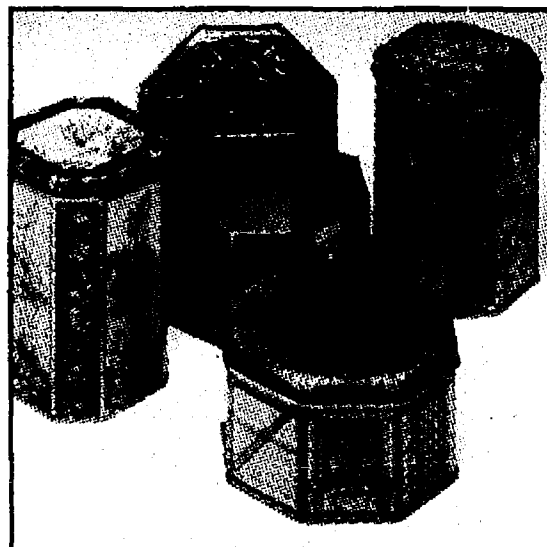

DECORATIVE  
STORAGE TINS

**149**

717789

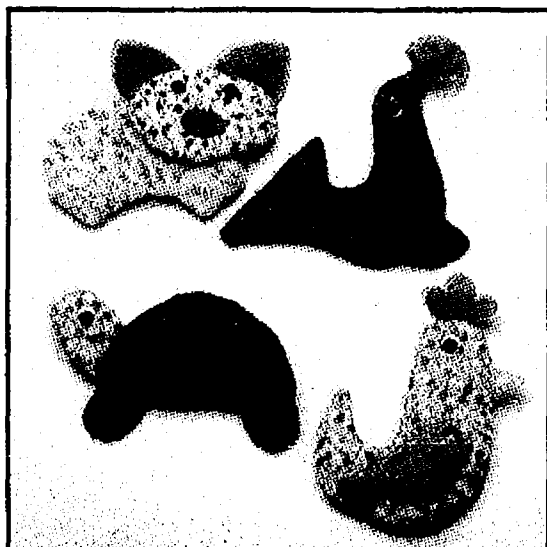

CLOTH ANIMAL  
MAGNETS

**99¢**

790024

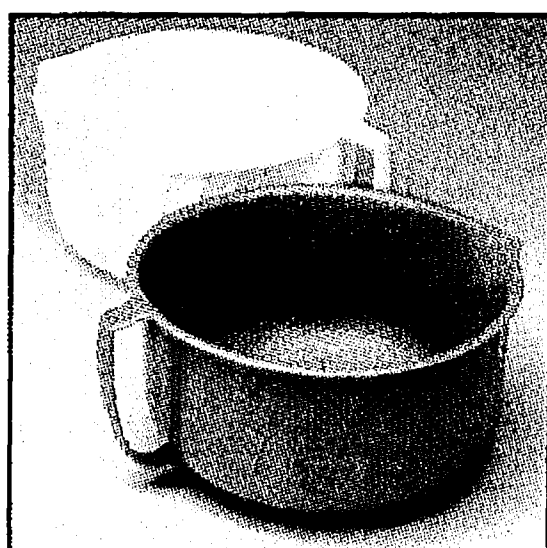

3 QUART MIXING  
BOWL with HANDLE

Graduated

**99¢**

720440

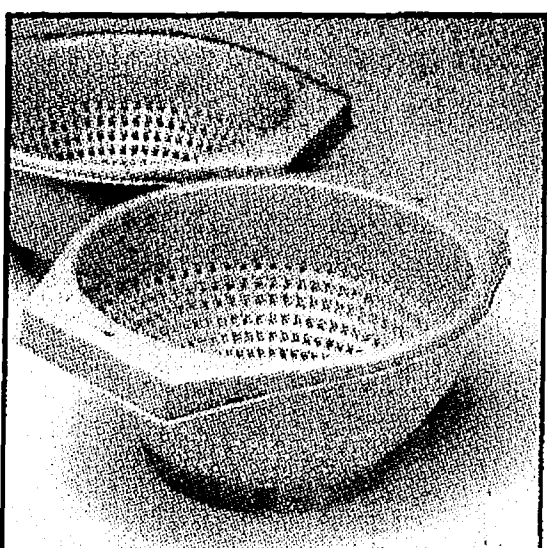

SUPER 9 1/2" DIA.  
COLANDER

**99¢**

720439



ORIENTAL  
SILK FANS

Assorted colors  
and designs

**99¢**

717438

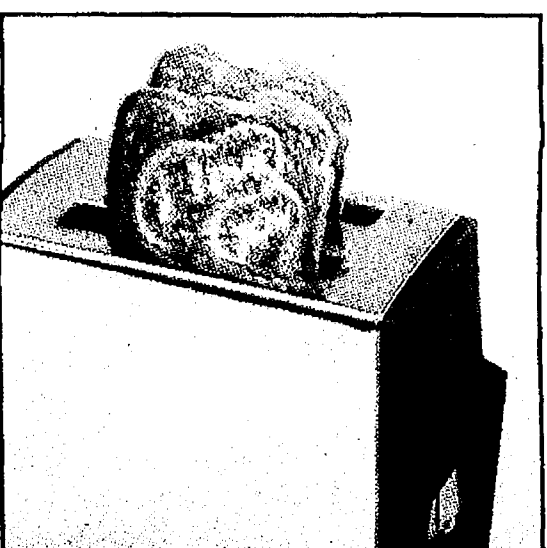

MESSAGE  
TOAST PRESS

Assorted  
Messages

**99¢**

790019



'RAMEN' INSTANT NOODLE DISHES

DEEF CHICKEN PORK ORIENTAL

3 oz. Pack

**6 F O R 100**

713206-09

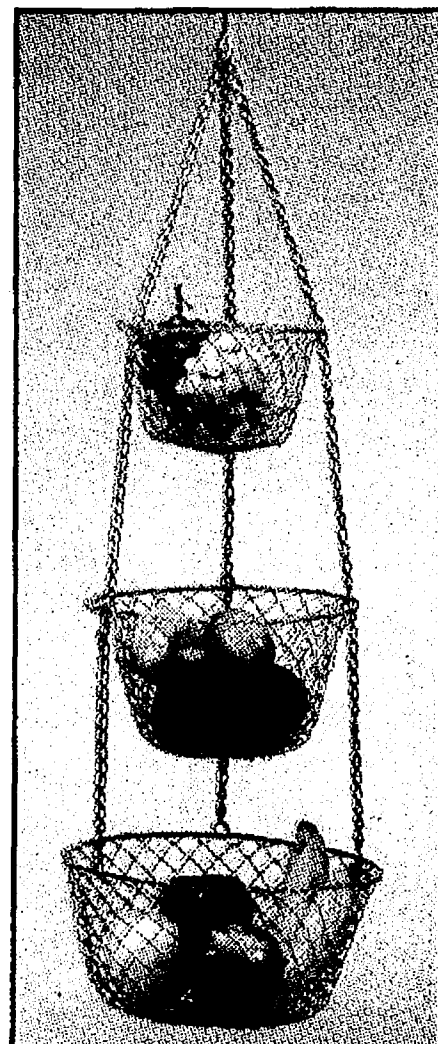

3-TIER WIRE  
HANGING BASKET

**299**

790067

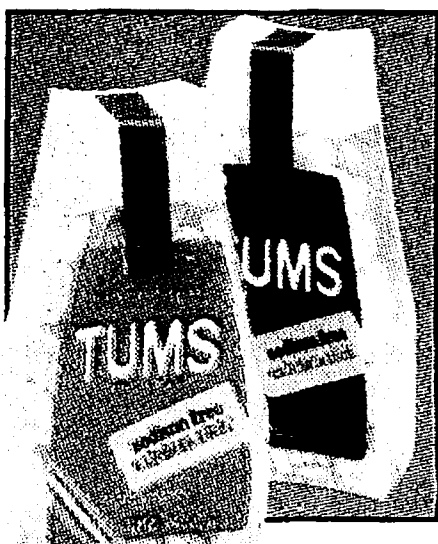

PEPPERMINT or ASSORTED  
TUMS-150 count  
ANTACID TABLETS

Sodium Free • Rich in Calcium

*Your Choice* **279**

720476-77



**besco**

204 COUNT  
COFFEE FILTERS

Fits most drip coffee makers

**79¢**

712683

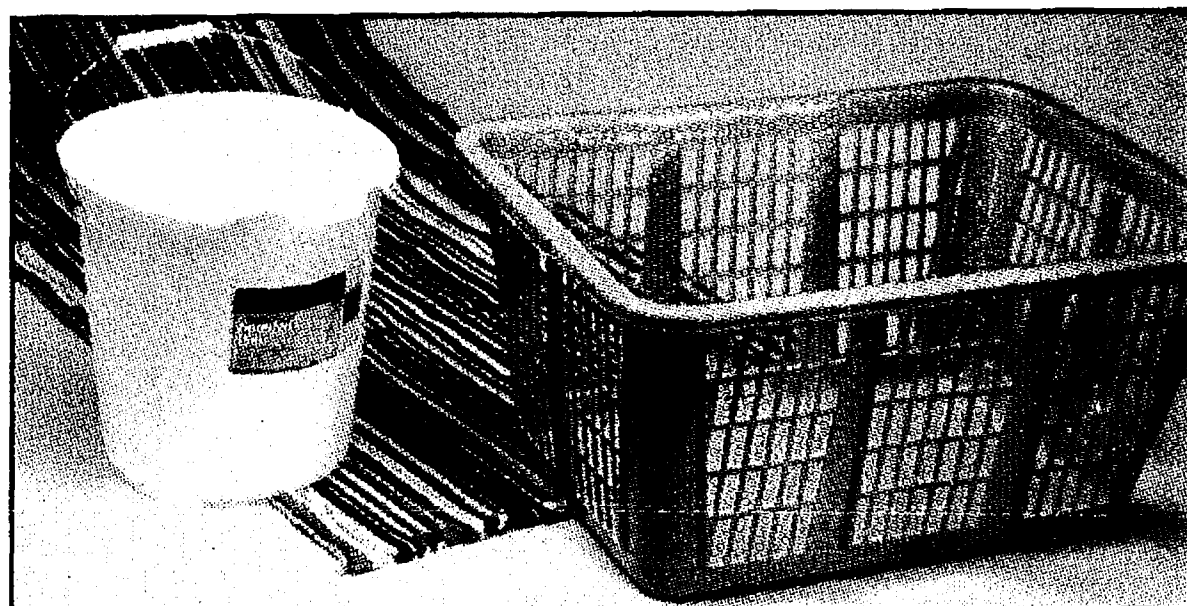

POURING SPOUT  
12-QUART  
UTILITY PAIL

**149**

720520

MULTI-USE WOVEN  
24" x 60"  
BOHO RUG

**299**

713927

1 1/4 BUSHEL SIZE  
LAUNDRY  
BASKET

**299**

718547

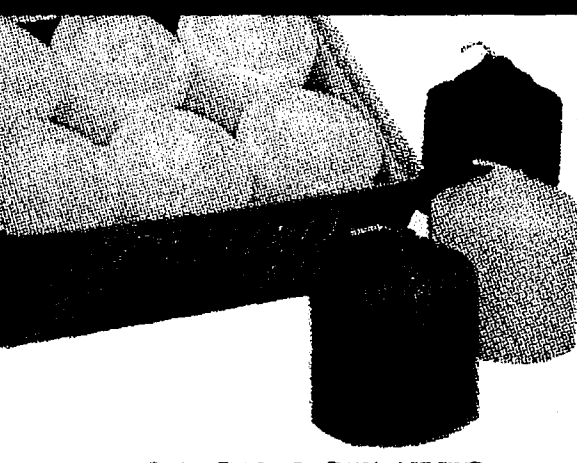

6-PACK SCENTED  
VOTIVE CANDLES

Assorted  
Scents  
and Colors

**99¢**

717723

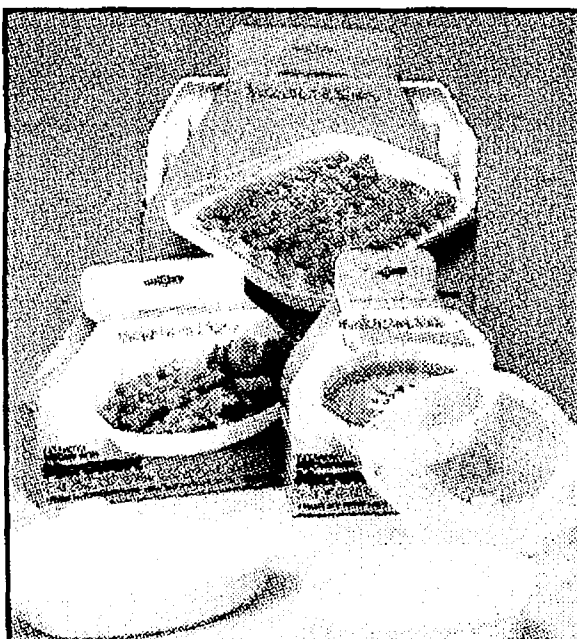

FREEZE, HEAT & SERVE-IT!!  
MICROWAVE  
OVENWARE SETS

- TWO-14 oz. BOWLS & DOME LIDS
- TWO-17 oz. CASSEROLES & LIDS
- BACON/MEAT RACK

*Your Choice* **199**

718731  
718708-09

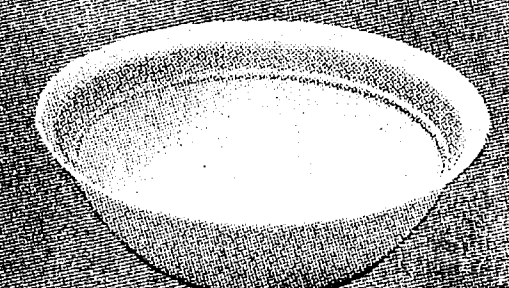

STONEWARE BOWL  
7" DIAMETER

**99¢**

717438

NON-STICK BOWL &  
PAN REPLACEMENTS



6" or 8"  
REFLECTOR BOWLS

For plug-in surface elements

8" PAN REFLECTOR

*Your Choice* **199**

6" PAN REFLECTOR

For fixed or hinged type elements

**2299**

719126



ELECTRIC RANGE PROTECTION  
SET OF 4  
BURNER COVERS

TWO 8" AND TWO 10" SIZES

**499**

717438



125 SQ. FT. 'HANDI-WRAP II'

100 Sq. Ft. with  
25 sq. ft. FREE

**88¢**

720516



5-YEAR GUARANTEE  
'GINSU' STEAK KNIVES

Stainless Steel

**2 F O R 100**

715744



DEXATRIM 20 CT.  
MAXIMUM STRENGTH  
CAFFEINE FREE

Choice of  
Capsules or  
Caplets

**349**

720467-68



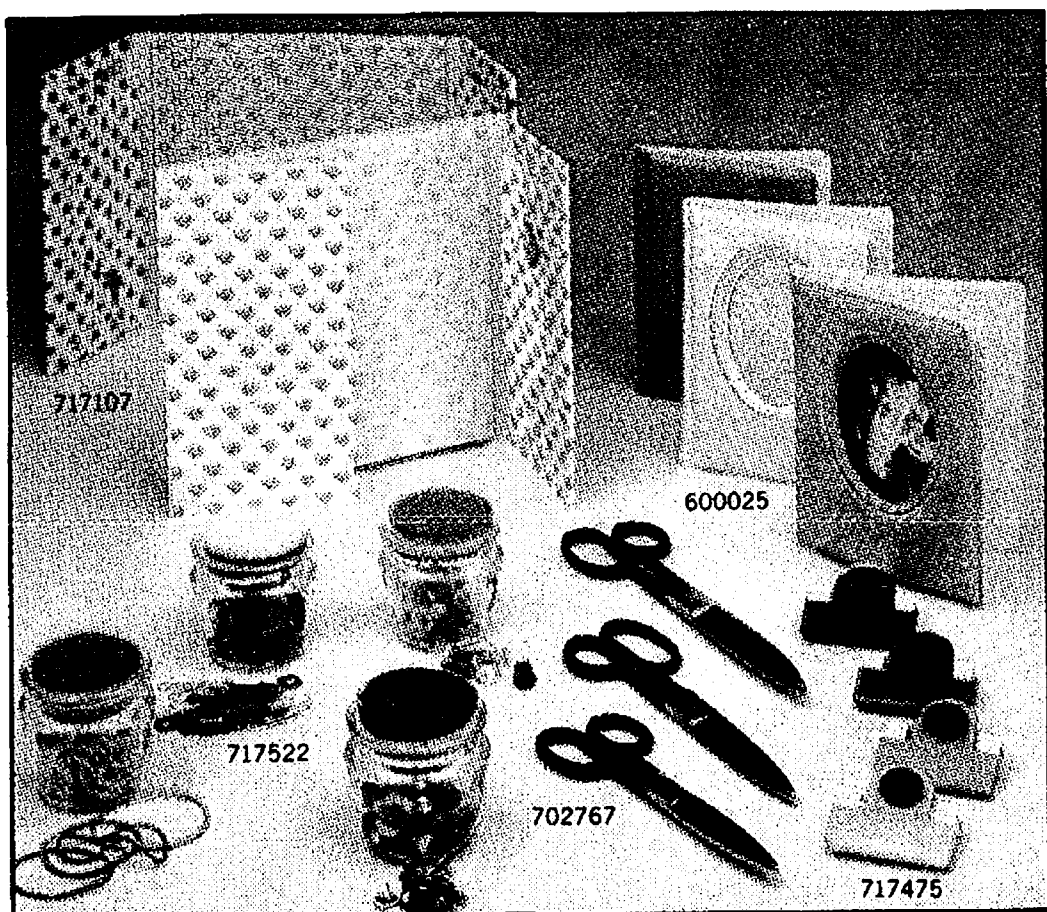

- CHOICE OF RUBBER BANDS, PUSH PINS, PAPER CLIPS, THUMB TACKS
- FILLED STATIONERY JAR  
20 SHEETS OF PAPER WITH 10 ENVELOPES
- "LOVE NOTE" STATIONERY SET
- MINI PHOTO ALBUM
- 4-PACK MAGNETIC CLIPS  
CHOICE OF 6"7"8" SIZES
- ASSORTED SCISSORS

*Your Choice* **99¢** EACH

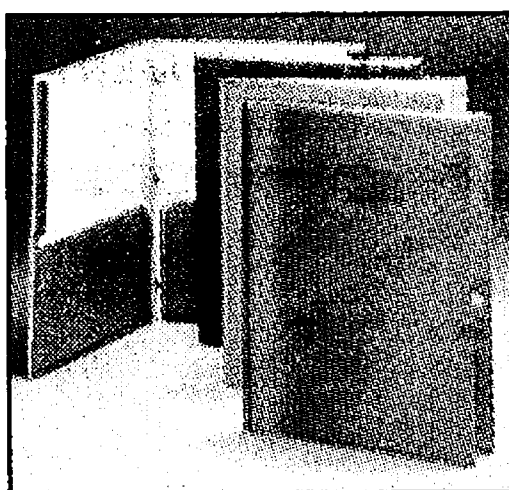

**2-POCKET PORTFOLIO**  
WITH 3 PRONG PAPER FASTENERS  
**4<sup>F</sup>100<sup>R</sup>** 713740

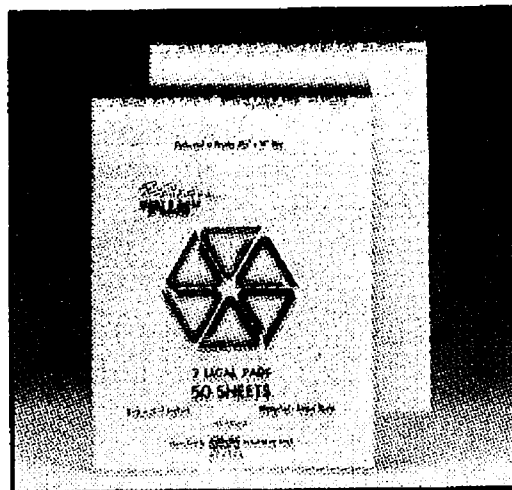

**2-PACK LEGAL PADS**  
50 SHEETS OF PAPER  
**99¢** 715205



- 10" x 15" SIZE WITH ALL 50 STATES
- WOOD U.S. MAP PUZZLE  
LEARNING AID FOR PRE-SCHOOLERS
- RHYMING NUMBERS PUZZLE  
3-DIMENSIONAL PREHISTORIC ANIMALS
- WOOD DINOSAUR PUZZLE

*Your Choice* **299** EACH

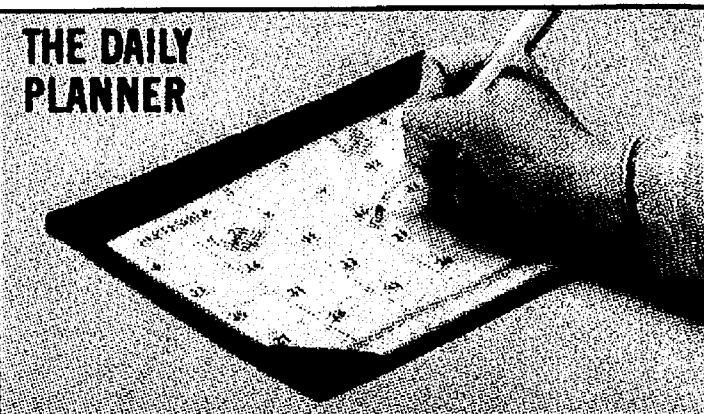

**THE DAILY PLANNER**  
**DESK PAD CALENDAR**  
28 Month calendar **149** 701815

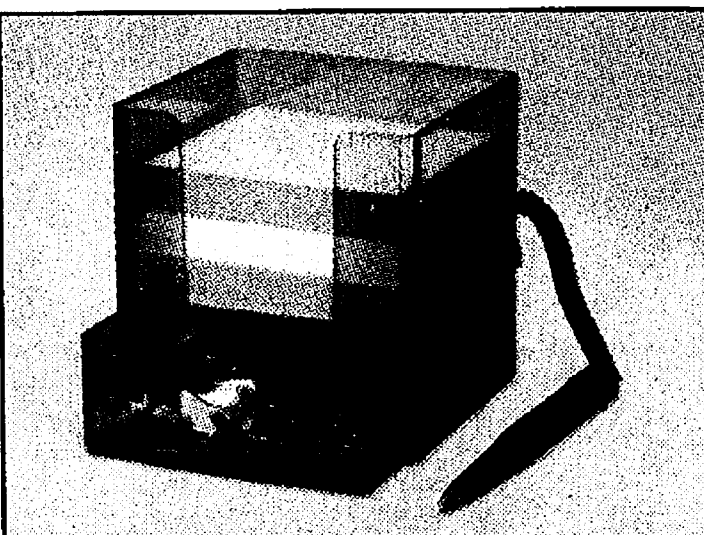

**"3-IN-1" MEMO PAPER CUBE**  
Pen and note paper included.  
Handy pull-out drawer. **199** 711758  
**3 1/2" x 3 1/2" REFILL PAPER** **99¢** 716851

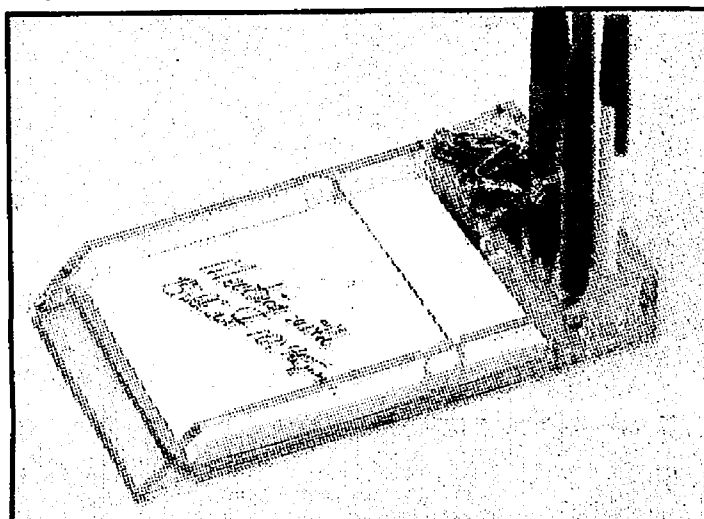

**DESK TOP ORGANIZER**  
Complete with 100 Memo Sheets **299** 117404

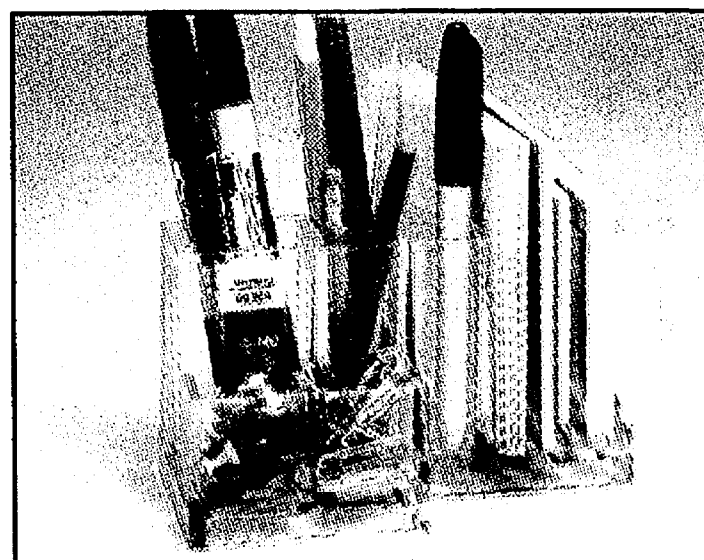

**DESK TOP SECRETARY**  
6 compartments with 3 slots for letters, memos, etc. **299** 717760

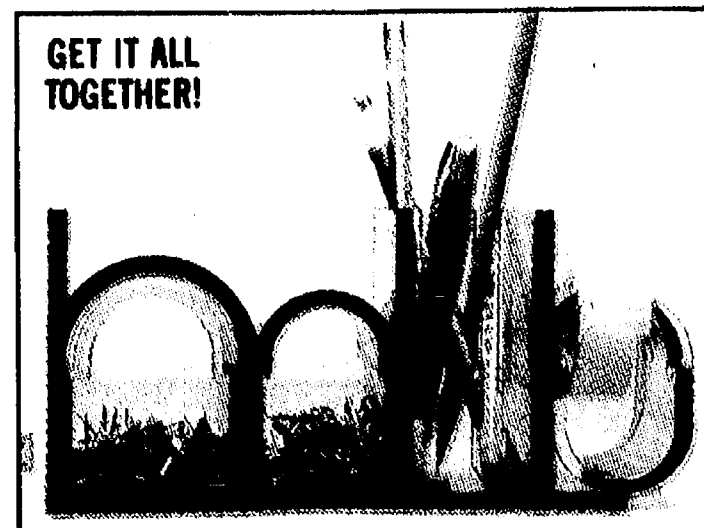

**"HELLO" ORGANIZER**  
2 drawers, built-in tape dispenser **299** 717758

24-COUNT FELT TIP WATERCOLOR  
**FINE-LINE MARKERS**  
3-PACK, BRILLIANT GREEN-YELLOW-PINK  
**FLUORESCENT MARKERS**

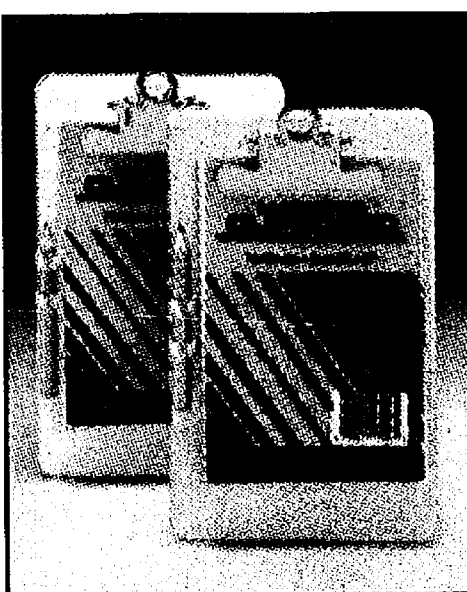

**MAGNETIC CLIP BOARD**  
WITH PAPER AND PENCIL  
**199** 717536

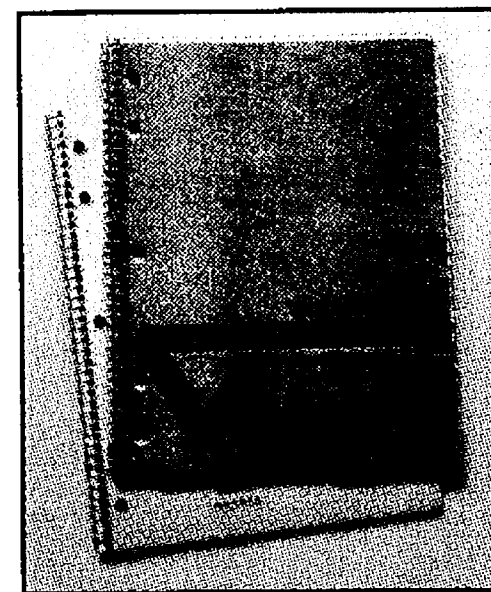

**70 SHEET THEME BOOK**  
8" x 10 1/2" WIDE RULE  
**2<sup>F</sup>100<sup>R</sup>** 715202



**GOLDEN BOOKS STICKER FUN ACTIVITY BOOKS**  
**2<sup>F</sup>100<sup>R</sup>** 720555

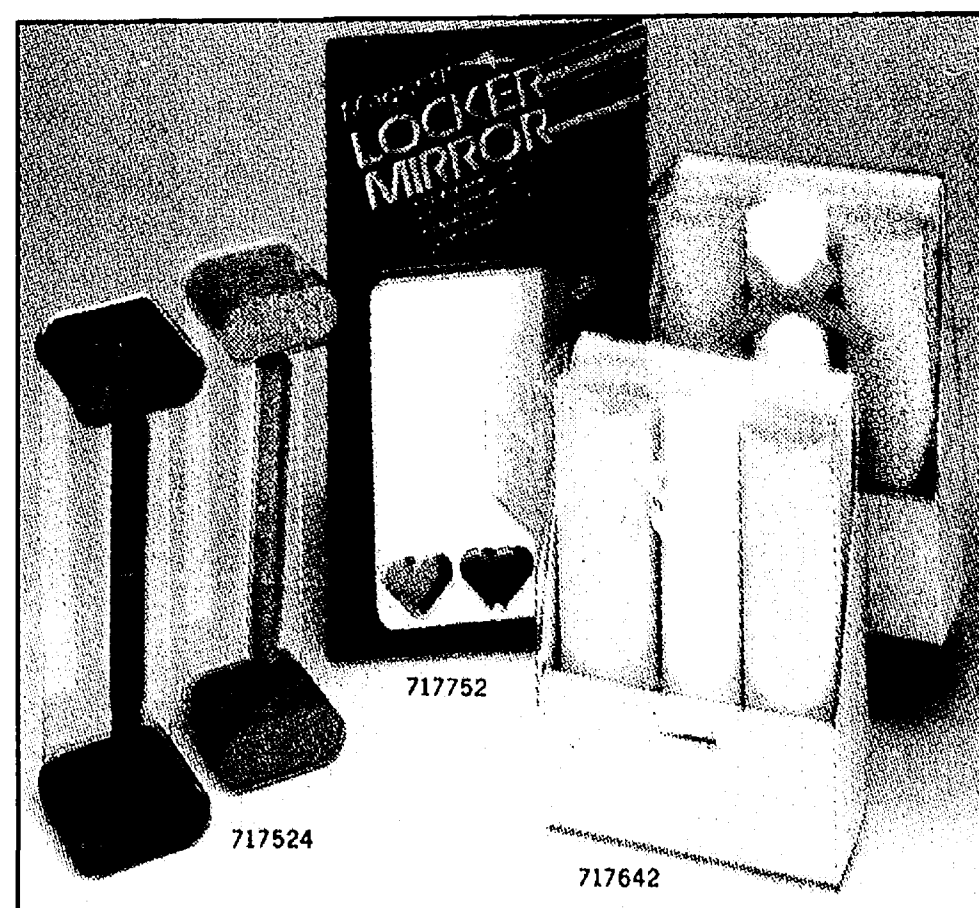

- MAGNETIC LOCKER MIRROR
- "FLOATING" BALLPOINT PEN
- STATIONERY GIFT SET  
21 SHEETS OF PAPER WITH 15 ENVELOPES

*Your Choice* **199** EACH



# CLIP 'n SAVE

VALENTINE COUPON  
\$1.00 Rebate Offer  
GET FULL DETAILS IN OUR  
STORE. OFFER EXPIRES 3-15-88.



GE SOFT WHITE  
4-PACK  
LIGHT BULBS  
Price Without Coupon \$2.49

**1.99** 60, 75, OR  
100 WATT  
720044-46

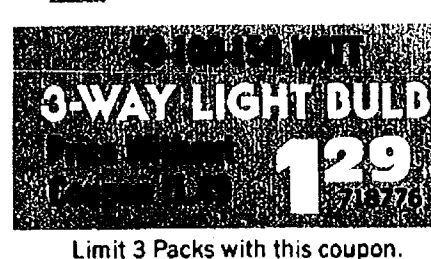

Limit 3 Packs with this coupon.

VALENTINE COUPON

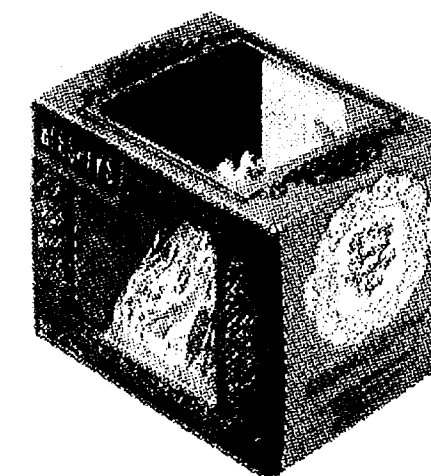

GIANT 8 oz.  
HERSHEY'S KISS

Price  
Without  
Coupon  
\$3.29 **2.79** 709991  
Limit 2 Boxes with this coupon.

VALENTINE COUPON

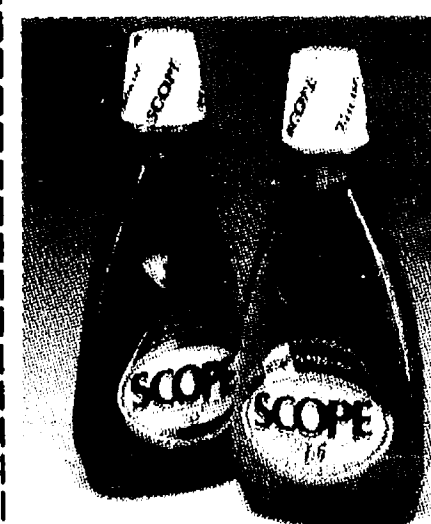

ORIGINAL OR PEPPERMINT  
SCOPE 24 oz.  
MOUTHWASH

Price  
Without  
Coupon  
\$3.49 **2.99** 720524-25  
Limit 2 Btls. with this coupon.

VALENTINE COUPON



5 FUNCTION L.C.D.  
MINI 'DENIM'  
DIGITAL WATCH

Price  
Without  
Coupon  
\$3.99 **2.99** 720603  
Limit 2 Watches with this coupon.

VALENTINE COUPON

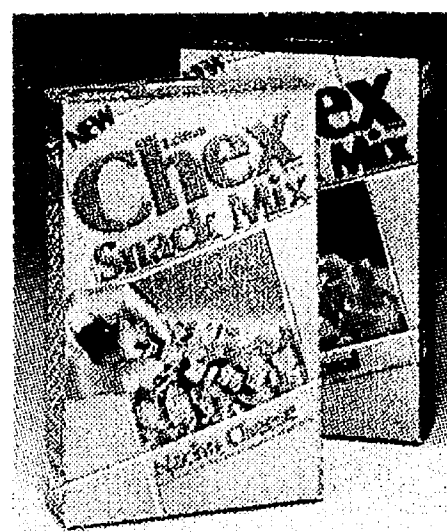

'CHEX'  
SNACK MIX  
•TRADITIONAL •NACHO  
•SOUR CREAM & ONIONS

Price  
Without  
Coupon  
\$1.69 **1.39** 720471-73  
Limit 3 Boxes with this coupon.

VALENTINE COUPON



8 OZ.  
RICE-A-RONI  
DINNER MIX  
•BEEF •CHICKEN  
The San Francisco Treat!

Price  
Without  
Coupon  
97¢ **77¢** 706593-94  
Limit 2 Boxes with this coupon.

VALENTINE COUPON



GLASS PLUS  
TRIGGER SPRAY  
32 oz. CLEANER  
Price Without Coupon \$1.64

WITH THIS COUPON  
LESS INSTANT  
IN-STORE COUPON **1.34**  
**-.35**

**99¢** 720457  
Limit 2 Bottles with this coupon.

VALENTINE COUPON



5-OZ. SIZE  
CADBURY CANDY BARS  
•DAIRY MILK •CARAMELLO •ROAST ALMOND

Price Without Coupon \$1.09 **88¢** 719387-89  
Limit 3 Candy Bars with this coupon.

VALENTINE COUPON

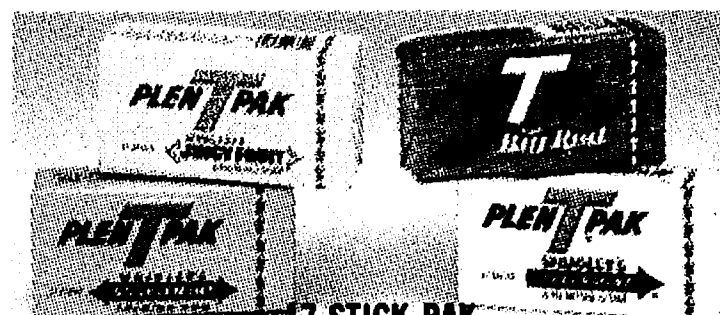

PLEN-T-PAK WRIGLEY GUM  
•JUICY FRUIT •SPEARMINT •BIG RED •DOUBLEMINT

Price Without  
Coupon 59¢ ea. **2.88** 710453  
Limit 4 Packs with this coupon.

VALENTINE COUPON

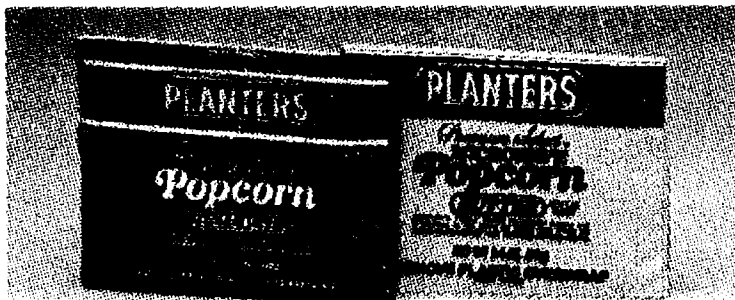

PLANTERS 3.5 oz.  
MICROWAVE POPCORN

Price Without  
Coupon 69¢ ea. **2.10** 720503  
Limit 4 with this coupon.

VALENTINE COUPON



SNUGGLE  
FABRIC SOFTENER-20 count

Price Without Coupon 99¢ **88¢** 720505  
Limit 2 Boxes with this coupon.

VALENTINE COUPON

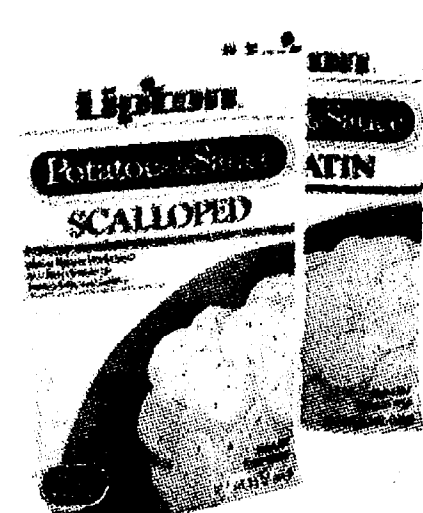

LIPTON  
POTATOES &  
SAUCE MIX  
•AU GRATIN 4.3 oz.  
•SCALLOPED 3.8 oz.

Price  
Without  
Coupon  
97¢ **77¢** 720535-6  
Limit 2 Packs with this coupon.

VALENTINE COUPON



SOFTSOAP  
7.5 oz.

Price  
Without  
Coupon  
89¢ **79¢** 720469-70  
Limit 2 Jars with this coupon.

VALENTINE COUPON

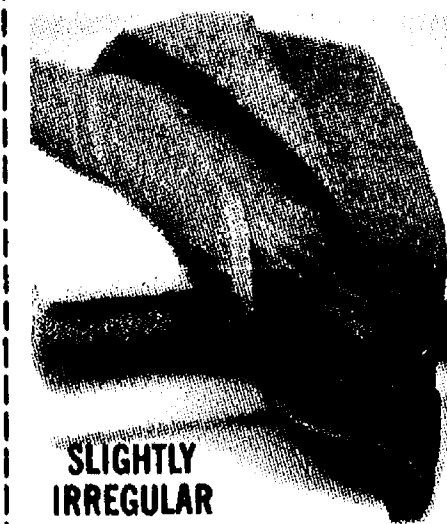

SLIGHTLY  
IRREGULAR  
25" x 46"  
J.P. STEVENS  
BATH TOWELS

Price  
Without  
Coupon  
\$3.99 **2.55** 720523  
Limit 2 Towels with this coupon.

VALENTINE COUPON



KRAFT 32 oz.  
VEGETABLE OIL

Price  
Without  
Coupon  
\$1.79 **1.29** 720585  
Limit 2 Btls. with this coupon.

VALENTINE COUPON

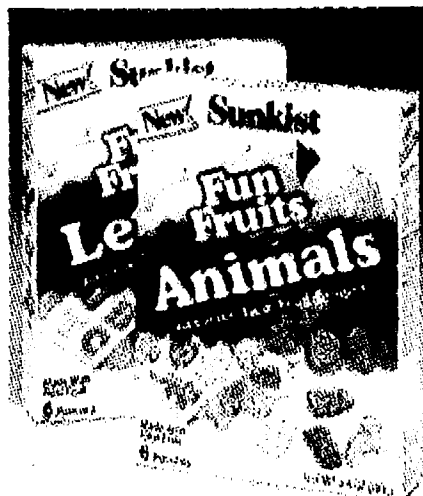

LETTERS, NUMBERS, ANIMALS  
'FUN FRUIT'  
ASST. SNACKS

Price  
Without  
Coupon  
\$1.99 **1.69** 720508-10  
Limit 3 Boxes with this coupon.